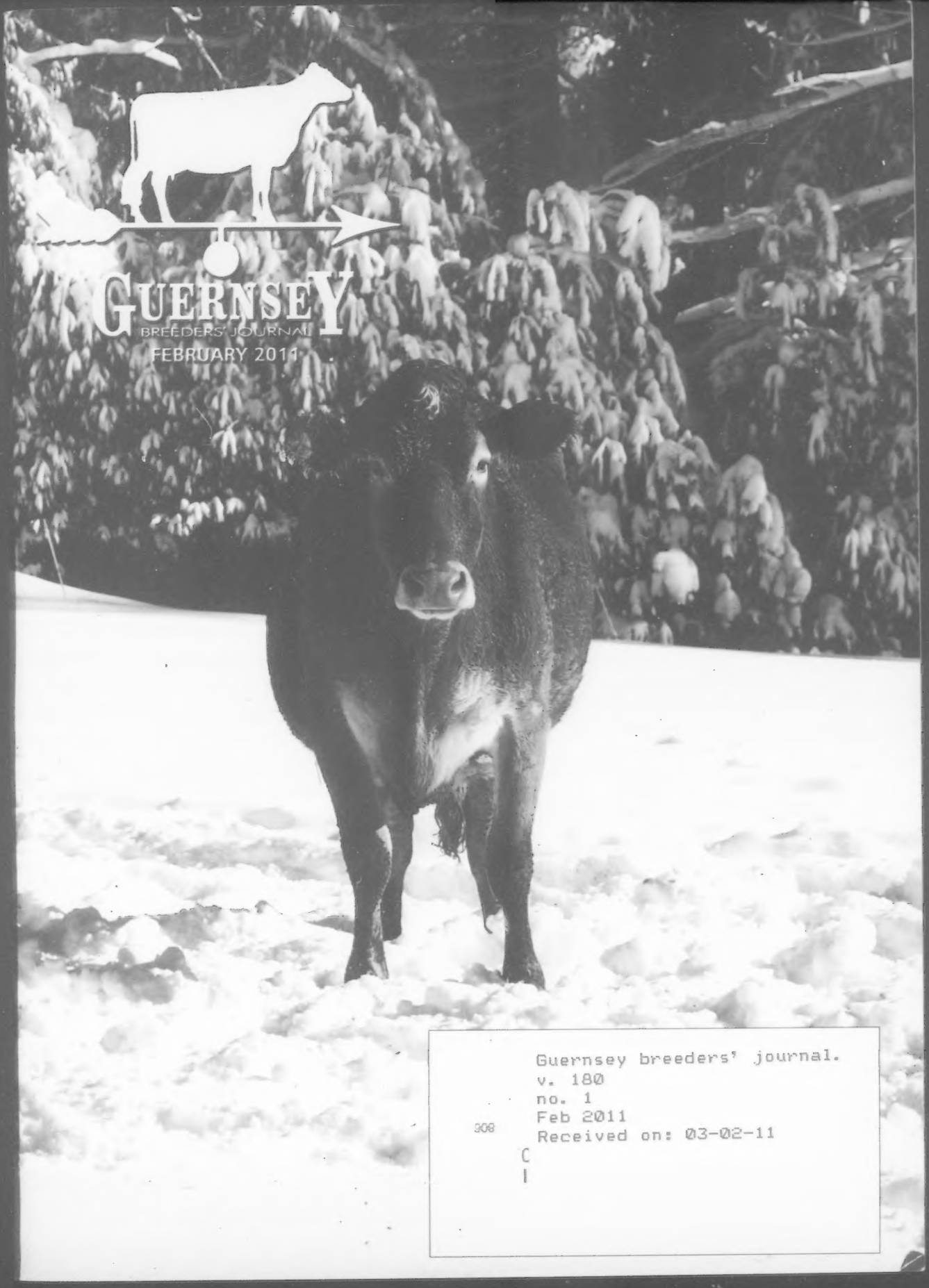

Guernsey breeders' journal.
v. 180
no. 1
Feb 2011
308 Received on: 03-02-11
C
I

Westlynn Tom Dee EX-96
5-11 365D 26,540M 4.8% 1284F 3.6% 961P
4x Madison Champion | 4x All-American
Still the showring standard for the Guernsey breed. Over 20 individuals sell from her incredible family, including several daughters of her EX-90 Clone!

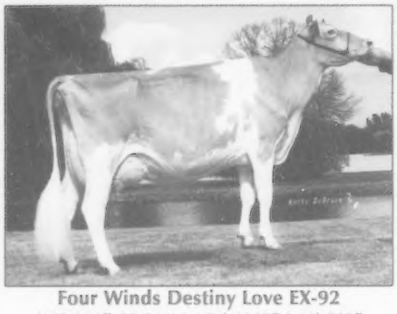

Four Winds Destiny Love EX-92
3-09 365D 27,940M 4.0% 1113F 3.1% 860P
Nominated All-American Aged Cow 2010
Love was nominated AA in '08 and is a FULL SISTER to EX-95 Destiny Child and popular sire Showtime. Her Dam is an EX-93 AA nominated Magicman, then Tom Dee. *She Sells!*

Four Winds Destiny Child EX-95
6-06 365D 28,230M 4.5% 1,283F 2.9% 813P
5X All-American – 2X Madison Champion
Choose one of her 3 Skipper heifers due in April! "DC" is a full sister to Showtime and from an EX-93 Magicman, then EX-96 Tom Dee!

Four Winds Nick Donell
4th Jr. 2-Yr-Old NGS-Madison '10
Her 9/10 Grumpy sells along with her VG-87 Valiant dam w/23,000M. Third Dam is Tom Dee.

Four Winds Regis Disco VG-88
2-05 365D 17,630M 3.9% 685F 3.2% 565P
5th Sr. 2-Yr-Old NGS-Madison '09
She Sells! From an EX-91 Frankoamerican out of an EX-94 Fayette from Tom Dee.

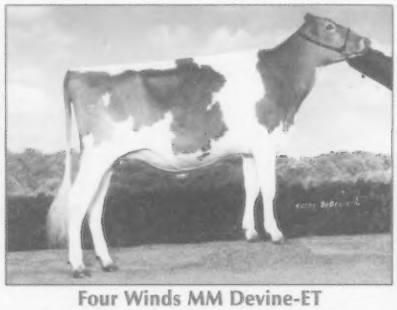

Four Winds MM Devine-ET
Nominated All-American Fall Yearling 2010
Jr. Champion WI State Show '10
She sells! Another super Magicman from Tom Dee's clone!

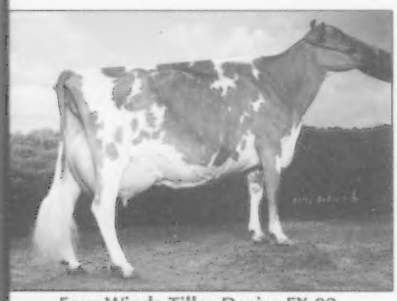

Four Winds Tiller Desire EX-92
4-04 362D 23,950M 4.8% 1147F 3.2% 769P
She's from an EX-92 Magicman, then Tom Dee. Desire's VG Valiant Royal sells along with many family members from this branch.

Four Winds Aaron Debbie
Nominated All-American Fall Calf 2010
She Sells! A fourth generation AA nominee, Debbie is from a VG-88 Tiller from Dee Dee, then Tom Dee.

Four Winds MM Dee Dee EX-92
6-06 365D 23,190M 4.6% 1,059F 3.4% 777P
Nom. All-American Aged Cow 2006
A VG-88 Tiller sells along with another just fresh Tiller. Dee Dee is a Magicman from Tom Dee herself.

Four Winds Almost December VG-88
Nominated All-American Sr. 2-Year-Old 2010
By Altanic, *she sells* with her 2/10 Levi! She's from an EX-94 Dam, then a VG-85 Magicman and then Tom Dee.

Four Winds Joy June
Nominated All-American Spring Yearling 2010
HM All-American Spring Calf '09
She Sells! A sister to December, she's from an EX-94 FrankoAmerican granddaughter of Tom Dee.

Four Winds Hillpoint T Delight-ET VG-87
HM All-American Spring Yrlg '09
Delight sells with daughter! She's a Tiller from EX-92 All-American Sharp Design, then Tom Dee.

FOUR WINDS COMPLETE DISPERSAL

March 26, 2011 | At The Farm in Hartland, Wisconsin

Over The Years

- 11 Madison Championships
- 25 National Show Premier Breeder Awards
- 28 National Show Premier Exhibitor Awards
- 264 All-American Nominations

All-American Nominations

- 3 Heifers - Debbie, June & Devine
- 5 Cows - Hailey, December, Serena, Highlite & Love
- 8 Group Classes

They've Done It All – Now It's Your Turn

Four Winds Mentor Highlite EX-94
3-00 365D 20,390M 4.3% 884F 3.2% 653P
Grand Champion NGS-Madison '09 & '10
All-American Sr. 3-Year-Old 2009
She Sells! Her dam was an EX-91 Regis w/21,000M, then EX-94 Valiant Hailey, twice Res. AA.

Four Winds Showtime Hailey VG-89
Nominated All-American Sr. 2-Year-Old 2010
Nominated All-American Spring Yearling 2009
Hailey and her full sister sell! And a 9/10 Mentor from her sister sells! They are from EX-94 Valiant Hailey, a two-time All-American with 27,000M and over 100,000M lifetime.

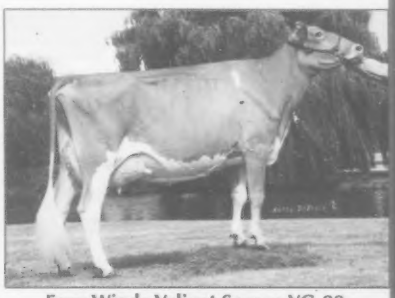

Four Winds Valiant Serena VG-88
Nominated All-American Sr. 3-Year-Old 2010
She Sells! What a pedigree tracing back to Magicman's maternal line. From an EX-91 HM AA Deemand, then an EX-94 Perfecto, then EX-93 Silk, then EX-93 Strawberry and EX-91 Cherry!

Four Winds Ace Betty EX-94
4-00 365D 28,805M 3.9% 1136F 2.9% 836P
All-American Jr. 3-Year-Old '07
Her Deemand was 1st Summer Yearling at WI State Show and she sells! And a 2/10 Levi sells from Betty! A VG Silverado sells from Betty's EX Royal sister. Potential 6th Gen. Excellent!

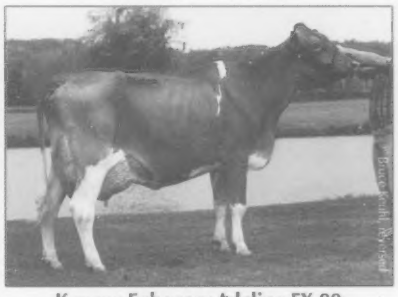

Knapps Enhancer Adeline EX-90
4-03 365D 36,100M 5.4% 1943F 3.1% 1115P
An EX-91 (93MS) Fayette sells from Adeline and a Tiller sells fresh from another VG-85 Fayette from Adeline. They hail from the EX-95 Andora Family that continues to turn out the great ones.

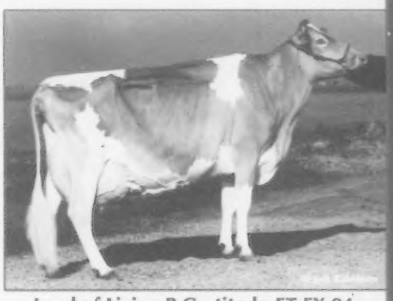

Land of Living P Gratitude-ET EX-94
6-01 365D 29,300M 4.4% 1282F 3.2% 942P
Res. All-American Sr. 3 1999
An EX-91 Regis sells from Gratitude. Her 93 pt udder is Awesome. An EX-91 Deemand, also fitted with an EX-93 mammary, also sells. Both have over 22,000M. A 9/09 FrankoAmerican and a 12/10 Magicman sells from the Deemand, making them potential 5th Gen Ex going back to EX-95 Grace!

Omalley Hillpoint Skip Classy-ET
Junior Champion NGS-Madison '08
All-American Spring Yearling '08
She sells, complete with an EX-91 MS and alongside her fancy Challenge Jr. 2 for '11 and a full sister! Classy is from a VG-87 Tiller, then an EX-90 Perfecto w/150,000M.

www.usguernsey.com/fourwinds.htm

FOUR Winds

CLARK & JOY VILTER
N56 W30020 Hwy K | Hartland, WI 53029
Phone: (262) 367-2803
Email: fourwindsfarm@aol.com

Managed by:
GUERNSEY MARKETING SERVICE
614-339-5391
sjohnson@usguernsey.com

From Average to Excellent

Land of Living S Robin
Nominated All-American Jr. 3-Year-Old
2nd Jr. 3-Year-Old NGS-Madison | 1st Jr. 3-Year-Old Ohio State Fair

Dam: **Land of Living JT Rockette EX-91**
1-11 365D 22,920M 4.2% 958F 3.4% 779P
3-02 365D 24,460M 4.8% 1175F 3.5% 868P
All-American Jr. 3-Year-Old 2008 | Res. All-American Summer Yearling 2006

Rockette's dam was purchased for $1200 as a yearling in 2004 in the Rockiridge Dispersal from Clarence Miller in Arkansas. Breeding can work. Select the bulls, have a little patience and Guernseys will reward you, generation after generation.

Land of Living

John & Bonnie Ayars & Sons
4381 Rosedale Rd., Mechanicsburg, OH 43044
John: 937.609.3541 | Bonnie: 937.284.1358
E-mail: bonnieayars@yahoo.com

GUERNSEY
BREEDERS' JOURNAL

The Official Publication Of The Guernsey Breed
Published by Purebred Publishing Inc. • (614) 575-4620

Editor: Katie Henson
Assistant Editor: Ashley Shaffer
February 2011 Volume 180 Number 1

The All-American Nomination Issue

SHOWS & SALES

2010 All-American & Junior All-American Nominations 17

PRODUCTION REPORTS

Quarterly Production Reports 12
AI Young Sires Released for Sampling 58
December 2010 Active List 59
Top Ten Active Sires 60

DEPARTMENTS

Golden Focus 8
Road Recollections 9
Word From Your Director 9
Princess Diaries 14
AGYA Page 14
We Believe in Guernseys! 61
Calendar of Events 69
Index To Advertisers 69

The Anderson Family of Up The Creek Farm tells how the American Guernsey Youth Association (AGYA) programs have helped shape the lives of their children, Kevin & Karen. *Read more about the family on page 10. Photo by Sharilee Studios.*

ON THE COVER

Windsong Holiday Candykiss, VG-82, waits patiently in the fresh snow after her barn, a Cover-All structure, collapsed under heavy snow at Wee Acres Guernseys in West Greenwich, Rhode Island, in January. No animals or humans were injured in the collapse. *Photo by Susan Woloohojian.*

American Guernsey Association

Subscription Rates: $20 (US) per year, $50 (US) for three years in the United States and Canada; $30 (US) outside United States and Canada; $40 first class mail in United States; foreign airmail subscription rates on request. Microfilm subscriptions available.
Postmaster: Send address changes to Guernsey Breeders' Journal, 7614 Slate Ridge Blvd., P. O. Box 666, Reynoldsburg, OH 43068-0666. When changing your subscription to new address, please give the old address and zip code as well as the new. Periodical class postage paid at Reynoldsburg, OH 43068 and at additional mailing offices.
Guernsey Breeders' Journal (ISSN 0017-5110, USPS No: 231-120) is published monthly except January and July.
Closing date for advertising and editorial information is 20 days preceding the publication date. Each issue is mailed approximately 10 days prior to the publication date. Advertising rates upon request. Mail to Guernsey Breeders' Journal, 7614 Slate Ridge Blvd. P. O. Box 666, Reynoldsburg, OH 43068.

GUERNSEY
Member of the World Guernsey Cattle Federation

Cow Family Matters

Raemelton Prime Majestic (EX-94)
Lifetime: 156,130M 4.4% 6,889F 3.6% 5,200P
Honorable Mention All-American 4-year-old, 1994
Grandam of 7GU423 MISSION

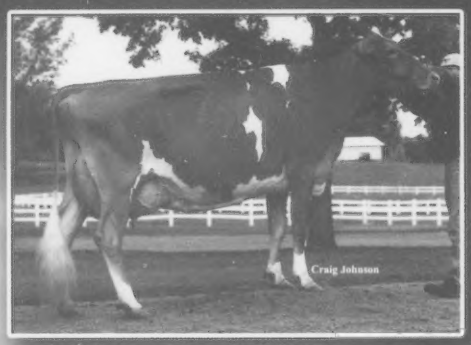

Mar Ral Royal Martha (EX-94-EX-93-MS)
Lifetime: 156,768M 4.3% 6,668F 3.5% 5,457P
4x All-American nominee in milking form; Dam of 7GU423 MISSION

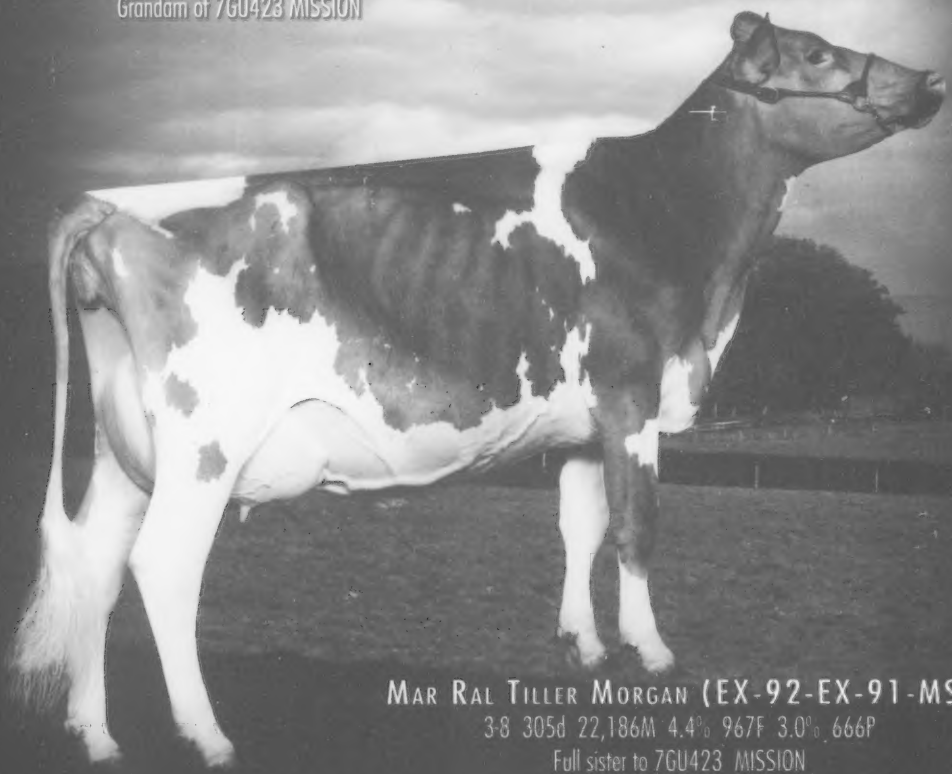

Mar Ral Tiller Morgan (EX-92-EX-91-MS)
3-8 305d 22,186M 4.4% 967F 3.0% 666P
Full sister to 7GU423 MISSION
2008 All-American jr. 2-yr.-old; 1st 4-yr.-old & grand champ., 2010 Mid-West Guernsey Classic Res. grand champ., 2010 Ohio State Fair ◆ Morgan completes 8 generations of Excellent cows

MISSION was destined to sire great udders with his maternal influence of eight generations of Excellent cows with superior mammary systems! His full sister, Morgan, captured much attention on the 2010 show circuit to continue the family tradition of success. Congratulations to Ralph and Martha Tuley for breeding this sensational cow family!

His MISSION:

GREAT UDDERS

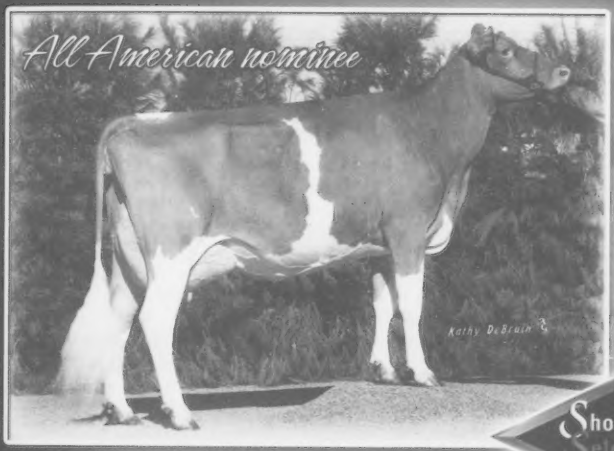

Showcase Selections

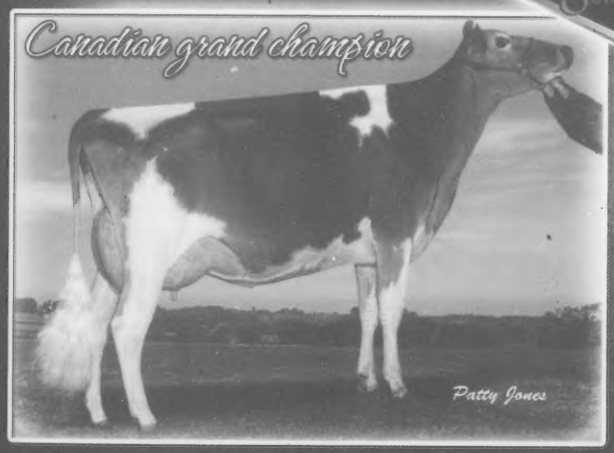

Udder improvement is MISSION's game and these photos certainly showcase the results! Shallow udders, snuggly attached fore udders and correct teat placement are his trademark! Make great udders the MISSION for your herd! Contact your Select Sires representative today to special order your MISSION semen!

7GU423 Mar Ral Tiller MISSION

TILLER x Royal Oak x Prime

+.8T +1.8UDC +2.2FU +2.5UD +2.0FTP

Photos (clockwise): Hickman Valleys Mission Carrie, nominated All-American sr. 2-year-old, 2010, Makayla Hickman, Shelbyville, IN; Maradare Missions Regina (VG-86-EX-90-MS), Maradare Farm, Baltimore, OH; Maradare Missions Fridge (VG-87, Maradare Farm, Baltimore, OH; Sunset-Mission Natalena, grand champion, Canadian National Guernsey Show, 2010, Terry Beckett, Sunderland, ON. MISSION qualifies for semen export to Canada. ™Showcase Selections is a trademark of Select Sires Inc.

SELECT SIRES

Phone: (614) 873-4683
Fax: (614) 873-5751
www.selectsires.com

American Guernsey Association and Golden Guernsey Inc.

1224 Alton Darby Creek Rd, Suite G | Columbus, OH 43228
Ph: 614.864.2409 | Fax: 614.864.5614 | www.usguernsey.com
Office Hours: 8:00 a.m. - 4:30 p.m. EST M-F

OFFICERS AND DIRECTORS

President & Director At-Large (WI) **2013**
Leon Zweegman ..... 360.354.4669 • klkcows@juno.com
9265 Double Ditch Rd., Lynden, WA 98264

First Vice President & District 5 (IA, KS, MN, NE, ND & SD) **2011**
Jillian Walther ..... 563.880.3750 • walther@alpinecom.net
30844 215th St., Garnavillo, IA 52049

Second Vice President & District 2 (OH & PA) **2013**
David Trotter ..... 724.667.1186 •dtrotter@state.pa.us
214 Martin School Rd., Enon Valley, PA 16120

District 1 (CT, DE, ME, MD, MA, NH, NJ, NY, RI, VT, WV) **2014**
Elizabeth Sutton ..... 315.786.6356 •bsutton@adpi.org
21429 Old Rome State Road, Watertown, NY 13601

District 3 (IN, IL, KY & MI) **2012**
Emily Hartmann ..... 618.326.7797 • hartdaleguernseys@frontiernet.net
904 S 7th St, Mulberry Grove, IL 62262

District 4 (WI) **2014**
Duane Schuler ..... 608.348.3633 • duane.schuler@gmail.com
1342 HWY 81N, Platteville, WI 53818

District 6 (AL, AR, FL, GA, LA, MS, MO, NC, SC, TN & VA) **2013**
Keith Dixon ..... 417.589.2906 • dixleefarm@webound.com
15823 Merchant Dr., Philipsburg, MO 65722

District 7 (AK, AZ, CA, CO, HI, ID, MT, NM, NV, OK, OR, TX, UT, WA & WY) **2012**
Walt Kessler ..... 209.754.2644 • baymeadowf@aol.com
10220 Walnut Ave., Galt, CA 95632

Director At-Large 2011
P. Morey Miller ..... 860.653.7778 • pmoreym@aol.com
P.O Box 748, Granby, CT 06035-0748

ADMINISTRATION

Seth Johnson, Executive Secretary-Treasurer
sjohnson@usguernsey.com | 614.339.5391
Mary Ann D'Ippolito - Accountant
mdippolito@usguernsey.com | 614.339.5396
Ida Albert - Records Department Director
ialbert@usguernsey.com | 614.864.2409
Brian Schnebly- Programs Coordinator & Youth Director
brschnebly@usguernsey.com | 614.339.5392
Journal and Information
Katie Henson- Editor, *Guernsey Breeders' Journal*
khenson@usguernsey.com | 614.339.5393
Ashley Shaffer- Assistant Editor, *Guernsey Breeders' Journal;* Subscriptiions
ashaffer@usguernsey.com | 614.339.5397
Appraisers
Brian Schnebly - Appraisal Coordinator
Steve Mills - 864.992.2514 | Saluda, SC
Lee Harris - 606.682.8872 | London, KY
Brendan Fitzgerald- 802.598.4292 | Stowe, VT
Extension
Jim Trotter - PA GBA Business Manager | 724.667.0834

PUREBRED PUBLISHING

1224 Alton Darby Creek Rd, Suite G | Columbus, OH 43228
Ph: 614.339.5393 | Fax: 614.864.5614
khenson@usguernsey.com

OFFICERS & DIRECTORS

President - Morey Miller
First Vice President -Keith Dixon
Second Vice President -Emily Hartmann
Jillian Walther, Walt Kessler, Dave Trotter & Leon Zweegman

GENERAL MANAGER

Seth Johnson

Golden Focus

Seth Johnson

With 4,844 new registrations recorded in 2010, the American Guernsey Association exceeded our registration activity from 2009 by over 500 animals, an improvement of over 13%. This is the strongest resurgence we have seen in several years. However, it does not mean that we can rest on our laurels. I believe it is critical that we return to recording a minimum of 5,000 new Guernseys each year. Let's continue to work to keep registrations current and do what we can to get our neighbors with grade Guernseys to become part of all that AGA has to offer.

The annual report will be a much cheerier document this year as we also will be reporting a significant improvement in the financial situation of your association. The AGA and Purebred Publishing operated significantly in the black in 2010. The actual numbers will be reported once the accountants have reviewed and finalized the books. This allowed us to pay off the debt incurred after the disastrous year we had in 2009. Through increased registration activity and much improved advertising levels in the Guernsey Breeders' Journal, income was improved greatly. More importantly, expenses were curbed significantly. Of course we work to reduce expenses in as many ways as possible that do not directly affect the service our members receive, but there were examples of lesser service because of cost-cutting measures. This points to the need for continued participation so that further cuts do not become necessary.

This issue of the Journal contains the 2010 All-American nominees. Although these nominees have already been named on the AGA web site, I think it is exciting to be able to see them all pictured here along with their show records from 2010. It is clear, particularly among the heifers, that a show season that essentially extends from June to November can provide judges with a heifer that can look quite different from show to show. Couple that with judges with slightly different viewpoints and you have the makings of an exciting All-American contest. I am glad that our breed does not place an overwhelming amount of importance on a single National Show. An All-American award is not won or lost on the strength of one placing on one day in the fall. Guernsey breeders can choose to attend the National Show that is closest to them or travel far and wide to gain additional exposure for their animal. Either way, they can expect strong consideration for an All-American nomination no matter where they win. I am happy to see that even a few individuals from the geographically isolated NGS-Sacramento received nominations in 2010. Our western members have never lacked quality animals or enthusiasm.

I always find it interesting to analyze the All-American nominees from a genetics standpoint. So many factors influence the making of an All-American that it is understandable that a wide variety of sires and maternal lines make an impact. Sires that are most widely used tend to have a corresponding high number of daughters nominated. Challenge, Aaron and Tiller fit that bill. Bulls like Showtime and Adacka may not have been used in all herds, but they have had a significant impact in herds that like to show and they both came through with a large number of daughters nominated. All told, 25 different proven sires had at least one daughter nominated. 11 different sires produced nominees while still young sires. Additionally 12 homebred bulls produced nominees. All in all, the heifers were fairly spread out among proven, young and homebred sires (11 proven, 7 young and 6 homebred). The differences came in the cow classes as four young sires and six homebred bulls had daughters nominated while a whopping 21 different proven sires produced milking nominees. 12

Continued on Page 16

Road Recollections

Brian Schnebly

Each month as I begin to write my column I think about particular cows that I have seen in my recent travels and sometimes even as I am out on the road an idea will pop into my head regarding bulls that I think breeders would appreciate reading about. This past month I have not seen a lot of young sire daughters but on a recent trip I saw a few daughters of bulls that have been active for a while and I thought breeders might like to know my latest thoughts on these particular bulls.

Edgewater Meadows Yogibear-ET is a bull that has been used very heavily by a lot of breeders around the country. This is proven by the fact that he had the most registered daughters of any bull in 2010. I have been very pleased watching the Yogibear daughters develop over the past few years. Most of his first crop daughters are now in their third lactation and are maintaining a very youthful appearance. The Yogis have a lot of strength, width and substance. As young cows they have really tight fore udders and the udder attachments remain strong as the cows mature. When I first started seeing Yogibear daughters I thought they were cows that would mature well and be solid commercial cows that will compete in any environment. I am happy to report that I am seeing third lactation cows that appear to be doing just that and they look like they will continue to be very productive for several more lactations. Another positive comment I have heard from various breeders on the Yogibear daughters is they breed back quickly and the Yogibear semen is good conception as well. This undoubtedly can be attributed to the Goliath genetics in the pedigree.

Another proven bull that I continue to see consistency from is Sniders Option Aaron-ET. I have witnessed Aaron really stamping out the rear udders. Tremendous height and width of rear udder is the norm. The Aaron daughters are dairy and milking extremely well. The fore udders can be a little loose at times but I don't think it is a serious problem and this is not always the case. The Aaron daughters also exhibit a lot of style and balance. Aaron has also been used very heavily across the country and had the second most registered daughters in the US in 2010. Both Aaron and Yogibear have been used as a sire of sons and actually the first sons are already available for sampling.

I am seeing a lot of Idle Gold E Challenge-ET daughters fresh around the country as well. The Challenge daughters are so consistent that I can almost pick them out in a herd. They are shorter cattle that lack a little strength and width. But they have great udders! They are shallow, well-attached udders with great teat placement and enough capacity that they are milking well. In addition the Challenge daughters often exhibit a lot of style and balance as evidenced by the many show winners that were produced in the past two years.

Finally, on my most recent trip I did see the first milking daughters of Craig Moor Neon Sensation. He was a bull that was independently sampled through United Guernsey Genetics. While it is too early to tell yet how the Sensation daughters are going to fare, I thought it was interesting to note the ones I saw followed a very distinct pattern. They had tightly attached udders with some veining. They were open, dairy heifers that were moderated sized and had high tailheads. I realize it is way too early to pass judgment on this bull but this pattern I have seen certainly makes me very anxious to see what the other daughters will look like.

A Word From Your Director

Morey Miller

Many people are asking how Purebred Publishing is doing after my somewhat gloomy report at the National Convention on the red figures of 2009. 2010 will have a much better report and I am happy to comment that our serious debt of $57,000 to the previous printer was paid off Christmas Eve, a nice Christmas present for everyone. 2010 was a much better year thanks to our 100th Anniversary issue. The response from you as breeders and friends of the Guernsey cow was just tremendous. As I finalized my last sentence at the convention, "If we pull together we can get out of this serious situation" did happen. Certainly the engine for getting the issue to be the quality and size of any breed issue for the year has to be credited to Seth, Katie, Ashley and outside help from Lynnette. They worked long hours to create an Anniversary magazine that tied the old and new so well together. We received many comments from people outside the breed on what a fine issue it was. That being said we still have work to do to keep things in the black and still servicing multiple breeds with a quality magazine. Our lesson we realized in creating this issue was, this is still a people business and the personal contact makes a difference. With the work load pretty heavy with four magazines, it was decided to hire a marketing person to fill this void. So stay tuned for a new face to help promote Purebred Publishing and to secure ads in all our magazines. So we are moving forward with renewed energy to provide you with a great Journal.

On another note, congratulations to all the owners and breeders of the nominations. It was a very competitive and quality show season. Thank you owner for your past support by advertising in the Journal.

We saw many new people with ads in the November Journal, give us feedback on any of your ideas and stay in touch. November was just the beginning.

The Power of Youth Programs

By Julie Orchard

It's hard to deny the success of the American Guernsey Youth Association (AGYA) with its goal of teaching life skills to develop youth into leaders of tomorrow.

Anyone who has ever attended a National Guernsey Convention has felt the electricity in the air during quiz bowl competitions and witnessed the camaraderie of young friends who meet only once or twice a year at junior Guernsey events.

The life lessons these activities teach extend well beyond that one week in June. Skills such as critical thinking, decision making, problem solving, speaking and independent thinking are just a few that youth contests develop.

To see the impact the AGYA has on its members, look no further than to Kevin and Karen Anderson of Up The Creek Farm in Lester Prairie, Minn. The brother-sister team has a family with a deep passion for the breed. However, AGYA took this passion to "the next level," says Karen.

"The Guernsey cow and the American Guernsey Youth Association have provided me with a number of once-in-a-lifetime experiences. These experiences have helped me develop into the outgoing person that I am today."

Early Start

Karen's resume of Guernsey activities started with her involvement in the show ring at the age of six. "I take pride in preparing our animals to their best potential," she says. "Over time, I became more involved with many different activities at the National Guernsey Conventions from the queen contest and public speaking contest to quiz bowl and production contests."

The pinnacle of Karen's youth career came at the 2010 National Guernsey Convention in Pennsylvania when she was named the National Outstanding Guernsey Youth. Additionally, she has been honored with a number of Guernsey scholarships, including the Turley, Max Dawdy and Schnebly Scholarships.

Karen gave back to the organization by serving as 2009 AGYA President and served on the AGYA board as the North District representative. "The Guernsey association has given so much to me," she says. "I have become more confident and now I want to share my experiences with other youth."

Unique Experiences

Likewise, older brother Kevin has been very active in AGYA, participating in activities ranging from national junior shows to quiz bowl and production contests. Kevin has taken his experiences through the American Guernsey Association a step further by setting up his own internship opportunities.

"I love the Guernsey breed and know that I want to continue with fawn and white cows," says Kevin. "I thought it would be a great opportunity to intern with Guernsey operations in other parts of the country."

Through connections made through years of breed involvement, Kevin was able to set up internships with Lavon Farms in Plano, Texas, and Faria Farms in Escalon, Calif., during the summer of 2008 and 2010, respectively.

At Lavon Farms, Kevin had the opportunity to work with several of the breed's top cows and experience working with cows on pasture and the challenges it can present. Faria Farms gave Kevin the chance to work on a 1,400-cow dairy operation, as well as with Golden State Breeders.

"These experiences I had working directly with Guernsey breeders in their environments provided me with valuable insight into how we need to help the breed move forward," says Kevin. "The opportunity to watch cows, such as Faria Farms Mentor Susie EX-91, compete in the same pen with top Holstein cows was tremendous. It shows that Guernseys truly can compete in commercial operations."

Continuing Tradition

Both Kevin and Karen want to continue their deep Guernsey heritage at Up The Creek. It's hard to find a family with more Guernsey experience than the Andersons.

Up The Creek Farm was homesteaded in Lester Prairie in 1856. Ninety-four years later, the first Guernsey called the farm home when their grandfather Glen Anderson received a calf as a gift from his uncle. What started as one Guernsey calf grew into a 100-percent Registered Guernsey herd. After Glen retired, his son David took over and became the sixth generation to operate this 158-acre farm.

In 1985, David married Donna Wagner

Karen Anderson (far right) had Reserve Grand Champion of the Junior Show at the 2009 NJS-Madison with Moziers Kingsley Nicole of UTC.

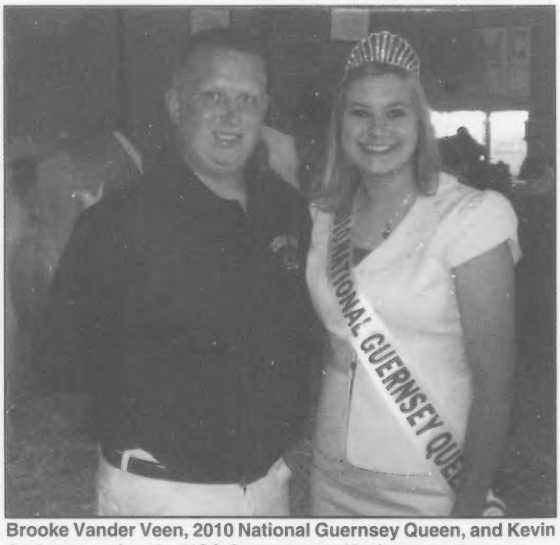

Brooke Vander Veen, 2010 National Guernsey Queen, and Kevin Anderson enjoy the NGS-Sacramento. Kevin spent the summer working at Faria Farms in Escalon, California, and had the opportunity to help them with their show string at the show.

of Wagner Guernsey Farm of Marissa, Ill. Donna's father, Audrey, was a well-respected marketer and judge of Guernsey cattle having judged at more than a dozen state fairs and numerous nationwide and international shows.

Karen inherited Audrey's keen eye for good cattle winning numerous judging contests, including:

• 2006 All-American 4-H Dairy Judging Contest in Harrisburg, Penn., where she placed first individually, second individual in oral reasons and fourth team overall.

• 2008 NAILE 4-H Dairy Judging Contest in Louisville, Ky., where she placed fourth individually, sixth in individual oral reasons and first team overall.

• 2009 National 4-H Dairy Judging Contest in Madison, Wis., where she placed first individually, second in individual oral reasons and fifth team overall.

• 2010 NAILE Collegiate Dairy Judging Contest in Louisville, Ky., where she placed first individual, first in individual oral reasons and first team overall.

Karen started her judging career 15 years ago upon the encouragement of her parents to join the county dairy judging team. "I am very grateful for my parents' support of judging," she says. "Through my involvement, I learned the art of evaluating dairy cattle and delivering oral reasons. It helped me improve my public speaking and presentation skills. With a number of coaches, I was able to develop an unbiased perception of each cow that I evaluated. I am honored and blessed to have dedicated team members and coaches that were with me every step of the way."

World Dairy Expo 2009 was one Karen will never forget. In addition to winning the National 4-H Judging Contest, she won Reserve Grand Champion of the National Junior Guernsey Show with Moziers Kingsley Nicole of UTC EX-91, who also placed first in the open show. Karen purchased Nicole's dam – Moziers Turley Tempest EX-91 – sight unseen from Dr. John Mozier, Louisburg, Kan., from the Ozark Jubilee Sale.

The Andersons have had considerable success in the show ring. They have exhibited at Minnesota State Fair for 38 years, taking a string of 12 to 14 head. The six to seven best of this string make the trek to Madison for World Dairy Expo.

Perhaps the World Dairy Expo win most Guernsey breeders recall was when the Andersons showed Up The Creek Royal Oak Winky EX-93 – the first outstanding first-crop daughter of Royal Oak. After Winky won the senior-three-year-old class in 1999, Royal Oak was on the map with breeders clamoring for his semen.

"Winky was consistently successful in the show ring," says Donna. "We showed her at the Minnesota State Fair in 2005 at the age of nine."

Winky left her mark at Up The Creek with four Aaron daughters, one Neon and one Villa Crest Fame Marquis in the herd. Winky's lifetime production totals 165,810M, 7,791F and 5,671P in 3,103 days. Her best record is 8-08 365D 26,020M, 1,386F and 827P.

"Winky was a moderate-sized, well-balanced cow who demonstrated the longevity and milk production that we at Up the Creek Farm strive for," says Donna.

Other prominent cow families at Up The Creek include:

• Valley Hill Cherry Candy VG-88, who Donna purchased on the Land of Lincoln Sale in Illinois prior to marrying David. She brought Candy with her to Up The Creek and started a prolific family. Candy's lifetime production totaled 113,020M, 4,963F and 3,141P. Her most notable descendants are Up The Creek Neon Cavalier the 2007 All-American Summer Yearling and Up The Creek Magics Chevy EX-90 with a best record of 6-08 343D 24,920M, 1,026F and 784P.

• Up The Creek Extras Alice EX-90 has given the Andersons a combination of milk production and type. Up The Creek Hawks Attack EX-90 is one example with 5-02 357D 26,538M, 1,305F and 884P. Up The Creek Challenge Advent VG-84 is currently #141 on the CPI list. This family is the basis of the Lakey's of Trempealeau, Wis., successful show cows Prairie Cream Tiller Abigail-ET EX-91, who was Grand Champion of the National Junior Guernsey Show-Madison in 2008 and Reserve Grand in 2007; and Prairie Cream Magicman Alyah-ET VG-89 was the 2009 Reserve All-American Sr. Two-Year-Old.

• Up The Creek Valiants Sagwa EX-93 is the dam of the current Dairybelt young sire Up The Creek Sydneys Scoobie. Sagwa was nominated All-American and Junior All-American Aged Cow in 2009, and also nominated All-American in 2008. Sagwa has one daughter in the herd, Up The Creek Decision Sassy VG-89, who is number 117 on the CPI list. Up The Creek Christian Sundae, who is a 2010 nominated All-American Spring Yearling also stems from another branch of this family.

Kevin and Karen have also been able to introduce new bloodlines into the herd through the AGYA's Guernsey Gold Contest. This contest allows juniors to purchase certain animals that are designated by the American Guernsey Association and sale management as "Guernsey Gold" heifers. The sale manager then places 15 percent of the proceeds from the sale of that heifer into a jackpot to be awarded to the animals completing the highest mature equivalent (ME) protein records among all Guernsey Gold heifers sold each year.

"We have had several Guernsey Gold purchases that really did well for us," says Kevin. "This program gave us a strong foundation of genetics that Karen and I are using to develop new cow families."

Careful Matings

Anyone who has ever had the chance to talk with Kevin about Guernseys knows that he is a "walking encyclopedia" of Guernsey sires. Breeding decisions are made with much thought and consideration.

"We are committed to moving the breed and our herd forward in every way possible," says Kevin. "We strive for an appropriate balance of health traits, production and type. We also keep a relatively close eye on inbreeding and try to avoid it."

David describes the ideal cow for their operation as one that is of moderate size with width and strength, along with an excellent udder and feet and legs. "We want cows that are balanced," he explains: "We also want cows that breed back easily."

Donna adds that their breeding program is one designed to give today's dairy producers what they want – a cow that can compete, be efficient and profitable in this difficult dairy economy. "We consign animals to sales, as well as sell cattle privately for project calves and to dairies that want to purchase Guernseys for replacement animals."

The Andersons typically consign animals to the Upper Midwest Spring Sale, Wisconsin Video Calf Sale and National Convention Sale. They also sell bulls periodically out of their best cows. Currently, they have two sires in A.I. Scoobie is collected through Dairybelt and Up The Creek Neon Lyndon is at Accelerated Genetics.

Future in Dairy

When looking to the future, the Andersons see Guernseys staying strong at Up The Creek. Kevin recently graduated from the University of Minnesota with a Bachelor of Science in animal science with a dairy production emphasis. Karen plans to graduate with the same degree from the University of Minnesota in December.

"Karen and I both want Up The Creek Farm to continue and will do everything we can to make sure that happens," he says. "However, we both would like to find jobs off the farm, but within the dairy industry to gain more experience."

Kevin and Karen both thank their parents, family and Guernsey supporters for all the encouragement and help over the years. "You have made raising Guernsey cattle worthwhile and taught us that a positive attitude is a must," says Kevin. "We are both excited about the future of the Guernsey cow and thankful to have the leadership of the American Guernsey Association for support."

Official Quarterly Production Records

The following list is composed of cows which have completed records for milk, fat and protein in the fourth quarter of 2010 which are 30% higher than the TPE lactation average for 2009. The minimum levels for inclusion on this list are 21,762M 977F 721P.

CALIFORNIA

NELLS GLOW DAIRY, HILMAR, CA

NELLS GLOW NITRO MARISSA	5-03	305	2X	22,990	4.7%	1,071	3.6%	828
NELLS GLOW MAXIE MARIAN	2-03	305	2X	21,310	4.7%	992	3.3%	713
NELLS GLOW REFLECTION CARPRICE	8-08	305	2X	24,430	4.4%	1,074	3.3%	814
NELLS GLOW LEWIS VANESSA	4-09	305	2X	19,760	5.1%	1,000	3.6%	713
COULEE CREST MAXIE KELSEY ET	3-04	305	2X	22,730	4.4%	989	3.4%	778
NELLS GLOW LEWIS IRENE	4-06	305	2X	24,960	4.5%	1,125	3.3%	835

BAY MEADOW FARMS, GALT, CA

BAY MEADOW JULES SUNNY	5-02	305	2X	18,990	5.5%	1,043	3.9%	739

JIROUSEK DEAN & FARIA FRANK, ESCALON, CA

FARIA OAKLEAF DEEMAND IRISH ET	2-11	305	2X	21,020	4.7%	985	3.5%	729

I

NDIANA

VILLA CREST FARM, GOSHEN, IN

MAR RAL PERFECTION MONIQUE ET	4-04	305	2X	23,230	4.5%	1,048	3.1%	712
MAR RAL TILLER MORGAN	3-08	305	2X	22,190	4.4%	967	3.0%	666
MAR RAL MP MINDY	3-06	305	2X	23,050	4.0%	933	3.2%	743
VILLA CREST MP HAVILAH	3-08	305	2X	30,190	5.0%	1,517	3.1%	927
VILLA CREST KANE BIANCA	5-11	305	2X	21,810	4.7%	1,028	3.5%	763
PRIDELAND JAZZ FRANCY	3-07	305	2X	21,310	5.0%	1,072	2.9%	628

KEEFER FORREST J, WAWAKA, IN

RIVERWOOD DIABLO FIFI	5-00	305	2X	22,330	4.3%	956	3.0%	665

IOWA

ROLLING PRAIRIE FARMS INC, GARNAVILLO, IA

ROLLING PRAIRIE RINGO MELODY	5-05	305	2X	22,380	4.0%	887	3.1%	695
ROLLING PRAIRIE POORBOY DOYLE	3-04	305	2X	23,350	4.5%	1,057	3.2%	752

KNAPP D RANDY, EPWORTH, IA

PRKNAPPS HOLIDAY GOING	3-10	305	2X	21,840	5.0%	1,096	3.2%	694
KNAPPS SENTRY ALFA ET	8-06	305	2X	21,020	4.7%	991	3.0%	626
KNAPPS ACE MISS BEST	5-01	305	2X	18,830	5.6%	1,050	3.4%	633
KNAPPS ROYALTY MARCEY	2-01	305	2X	22,530	4.4%	1,001	2.8%	634

CHURCH CRAIG J, CRESCO, IA

OAK KNOB RON BUNNY	5-10	305	2X	23,200	4.1%	949	3.3%	765
OAK KNOB F FRISKY	5-06	305	2X	23,970	4.2%	1,008	3.2%	773
GTOAK KNOB REFLECTION REASON	6-02	305	2X	21,180	3.7%	785	3.4%	727
OAK KNOB F HORIZON	6-07	305	2X	22,990	4.4%	1,015	3.0%	701
OAK KNOB JB BURGUNDY	3-06	305	2X	24,290	4.0%	979	3.1%	750
OAK KNOB SABER C CAKE	9-03	305	2X	23,940	4.8%	1,138	3.4%	810
OAK KNOB RONALD MEMORY	4-07	305	2X	26,330	4.4%	1,157	3.0%	798
OAK KNOB LORRY ORNERY	3-08	305	2X	22,170	4.7%	1,041	3.0%	675
OAK KNOB PATTON GOLLY	6-11	305	2X	27,940	3.9%	1,085	3.1%	862
OAK KNOB REGIS DISCO	7-02	305	2X	26,890	4.1%	1,109	3.0%	820
OAK KNOB LABRON ALOHA	3-11	305	2X	23,110	4.8%	1,109	3.1%	727

EILERS JESSICA, HOPKINTON, IA

ZIRKMEADS CINFULL	4-04	305	2X	29,180	4.2%	1,238	3.2%	923

SYWASSINK STEVE, GRANDVIEW, IA

IDLE NEER DEACON HANNA	3-06	305	2X	24,420	4.5%	1,100	3.4%	829
IDLE GOLD IDLE NEER CONFETI ET	2-09	305	2X	21,880	3.7%	802	2.9%	644

MARYLAND

WALNUT RIDGE FARM, MIDDLETOWN, MD

THREE BROOKS NATURAL CLEONA	3-08	305	2X	15,680	6.4%	1,005	3.7%	578
WALNUT RIDGE BB BELINDA	2-11	248	2X	18,920	6.8%	1,279	3.8%	724
GRWALNUT RIDGE KASH LILAC	7-09	305	2X	21,710	5.4%	1,174	3.1%	669
PRWALNUT RIDGE DIRECTOR STEAMER	3-03	305	2X	20,550	5.1%	1,040	3.3%	671
GTWALNUT RIDGE MOONLITE CARMEE	2-03	305	2X	20,860	4.8%	1,001	3.2%	665
GRWALNUT RIDGE RON JYPSY	7-02	305	2X	23,230	4.9%	1,142	3.5%	802
GRCOUNTRY LANE SUANNA	5-06	305	2X	22,970	4.8%	1,105	3.3%	750
THREE BROOKS RON RAWANDA	5-08	305	2X	25,900	6.0%	1,559	3.6%	936
WALNUT RIDGE LANCELOT JELLO	6-05	305	2X	22,160	6.1%	1,354	3.3%	740

CROWN STONE FARM, CLEAR SPRING, MD

CROWN·STONE RESPONSE JAE	5-04	305	2X	18,950	5.5%	1,043	3.4%	652

MISSOURI

UNIVERSITY OF MISSOURI, COLUMBIA, MO

FOREMOST NEON YIPPY	3-03	305	2X	21,730	4.7%	1,011	3.2%	693

DIXON STEVEN KEITH, PHILLIPSBURG, MO

PRDIX LEE PK SMALLER	5-03	305	2X	22,840	3.6%	814	3.1%	713

WILSON KIMBERLY M, NEOSHO, MO

MI WILL TILLER MALIBU	6-01	305	2X	29,780	4.2%	1,265	2.9%	878

NEW YORK

RIPLEY FARM, CORTLAND, NY

WELCOME TILLER JUSTICE ET	4-02	305	3X	24,120	4.4%	1,053	2.9%	689
RIPLEY FARMS RLTY C ROSA ET	2-06	305	3X	22,270	3.9%	871	3.0%	670
RIPLEY FARMS DYN SELINA	7-11	305	3X	21,720	4.5%	981	3.2%	702
SMITHFIELD GLACIER LISA	4-00	305	3X	22,080	4.4%	963	3.4%	749
RIPLEY FARMS TILLER BECK ET	4-11	305	3X	24,360	4.5%	1,108	3.1%	745

TERRY MICHELLE F, WALTON, NY

RIPLEY FARMS A CONI ZOEY ET	3-09	305	2X	24,350	4.8%	1,173	3.5%	851

OREGON

ABIQUA ACRES, SILVERTON, OR

ABIQUA ACRES ONWARD SPARROW	4-09	305	2X	20,730	4.8%	989	3.4%	713

PENNSYLVANIA

SNIDER HOMESTEAD, NEW ENTERPRISE, PA

SNIDERS ABBOT KLOEY	6-10	305	2X	18,940	5.2%	994	3.1%	578
SNIDERS LORRY MONNIE	6-01	305	2X	22,480	4.1%	920	2.9%	663
CHUPPS FARM WARDEN DULCY	7-04	305	2X	22,430	5.0%	1,116	3.5%	775

PIFER MARK A, REYNOLDSVILLE, PA

PARADISE ACRES ONWARD BELINDA	4-05	305	2X	21,770	4.1%	899	2.9%	635

TROTACRE FARM, ENON VALLEY, PA

TROTACRE GOOD GUY MARIAH	3-02	305	3X	22,140	4.6%	1,018	3.1%	680
TROTACRE BANGER ALICE	3-03	305	3X	22,020	4.7%	1,029	3.2%	715
TROTACRE GOOD GUY LUPI	3-02	305	3X	25,290	4.0%	1,024	3.3%	825

MCCARTY THOMAS B, HUGHESVILLE, PA

ROCKY HILL MONTE GENESEE	3-07	305	2X	24,890	4.3%	1,066	2.9%	725

KLINGLER SAMANTHA M, WATSONTOWN, PA

WR MEADOWS DEEMAND KIT KAT	3-05	305	2X	21,340	5.2%	1,108	3.4%	735

WALKER THOMAS E, MEYERSDALE, PA

CLOVERDALE DI	6-06	305	2X	23,780	5.2%	1,232	3.1%	739

VERMONT

GIDDINGS ELOISE+CLARENCE+RICHARD, BRANDON, VT

DIGLIGLE LORETTAS D LUNA	3-04	305	2X	22,010	4.2%	923	3.0%	664

WASHINGTON

ROZELYN FARM, LYNDEN, WA

ROZELYN JOSHUA JAZZ	4-06	305	2X	20,650	4.9%	1,006	3.5%	719
GTROZELYN JOSHUA IRENE	4-01	305	2X	23,650	4.0%	944	3.1%	724
ROZELYN CHALLENGE VIRGINIA ET	3-03	305	2X	21,540	4.6%	988	3.4%	728

WISCONSIN

VALLEY GEM FARM, CUMBERLAND, WI

VALLEY GEM BANGERS ELTHEL ET	5-02	305	2X	22,210	4.2%	938	3.0%	676

SCHULER NEAL, PLATTEVILLE, WI

DONNYBROOK S DIANE	6-06	305	2X	26,460	4.0%	1,054	3.0%	784

KADENCE FARM, NEW GLARUS, WI

MAHLKUCH LUXURY SNOWBALL	3-02	305	2X	23,030	3.5%	795	3.2%	734

HOARDS DAIRYMAN FARM, FORT ATKINSON, WI

PINECREST ACRES AR PEACE	5-01	289	3X	21,250	6.2%	1,316	3.4%	730
HOWERTON FARMS HAZ NEAT	8-00	305	3X	24,870	4.7%	1,163	3.1%	770
GRLARALAND MR LUCK CLARISE	7-11	305	3X	25,560	4.3%	1,103	3.2%	811
SUNSET FARMS HOLIDAY LIBBY	4-10	274	3X	22,050	5.5%	1,214	3.6%	798
JARIS HILLS N BUTTON	3-03	300	3X	20,680	5.5%	1,146	3.5%	721
IDLE GOLD KEYNOTE NELLIE	4-02	305	3X	24,890	4.7%	1,177	3.3%	821
ROLLING PRAIRIE MCHALE CONDI	4-04	298	3X	22,380	4.9%	1,086	3.3%	742
DAIRYMAN HUDSON BUNNY	5-02	305	3X	24,530	4.5%	1,104	3.6%	871
DAIRYMAN LORRY LOTTO	5-00	305	3X	24,480	5.3%	1,286	3.2%	775

Continued on Page 66

Buckeye Classic Guernsey Sale

Friday, April 1st, 2011 | 11 a.m. | Ohio Expo Center, Columbus, Ohio

Rozelyn Enhancer Judith EX-91
4-11 365D 31,150M 5.0% 1,565F 3.6% 1,108P | Life: 159,530M 4.8% 7,669F 3.6% 5,804P
A fancy Dec. '10 calf sells from a young Challenge heifer that was 5th Fall Calf in the NJS-Madison. The next dam was an EX-91 Royal Oak with 25,000M, 975F and 875P. Then Judith, EX-91 and two more EX dams. *Lantz Farm, WI.*

Tri Haven Tiller Pippy VG-89
2-03 305D 24,280M 5.0% 1,225F 3.1% 748P
All-American Jr. 2-Year-Old 2007.
Pippy has 2 sons in AI. Her VG Royalty sells due in May! *Tri Haven, IN.*

Grims Royal Linda Lovely VG-86
4th 4-Year-Old NGS-Louisville 2010
Lovely's fantastic 7/09 Rozelyn Jet sells! *Grim, OH.*

Knapps Ace Tamera EX-91
3-08 365D 24,510M 4.3% 1,044F 3.2% 786P
Her VG-89 Regis is a lock for AA Jr. 2 in '10 and multiple daughters and sisters are making their presence felt on the tanbark. Choose from Mission or Adacka embryos from Tamera! *Knapps, IA.*

Lushacres Magicman Lori VG-86
4-04 286D 17,496M 5.0% 870F 3.4% 594P | 1st Sr. 2-Yr-Old Florida State Fair '08.
Her fancy 7/10 Kringle sells! *Hoards Dairyman, WI.*

*A September '10 Nacho sells from a young Icy Cal. The granddam was a VG-86 Prestige with 21,000M, 1,000F and 700P. *Marodore Farm, OH.* *An October '10 Yogi sells from a VG-84 Jimco with 15,000M. *Ivan Hochstetler, OH.* *A June '10 Spider sells from a VG-85 Mission from a VG-88 Turley with 900F. Nine generations Very Good or Excellent! *Up The Creek, MN.* *A Royalty Ben bred heifer sells from a JB from a Hot Shot. *Three Brooks, MD.* *A Molehill BF Showtime Donavon x VG Glacier Fall Calf for the show minded. *Molehill Acres, KY.* *A Kain Summer Yearling from a Lewis dam. Next dam is VG-86 with 869F *Woodman, WI.* *A Super Lux bred heifer due in June to Yogibear. *Paul Nicely, IN*

We're still watching some Winter Calves develop and will have a March calf or two to fill out a great lineup of potential show heifers.

Managed by *Buckeye Dairy Club* and *Ohio Guernsey Breeders' Association*

Krista Richardson - 419.564.4761
Chris Lang - 330.473.9660 | John Ayars - 937.609.3541
Bill Wachtel - 330.763.0323 | Julie Renner - 330.466.0338

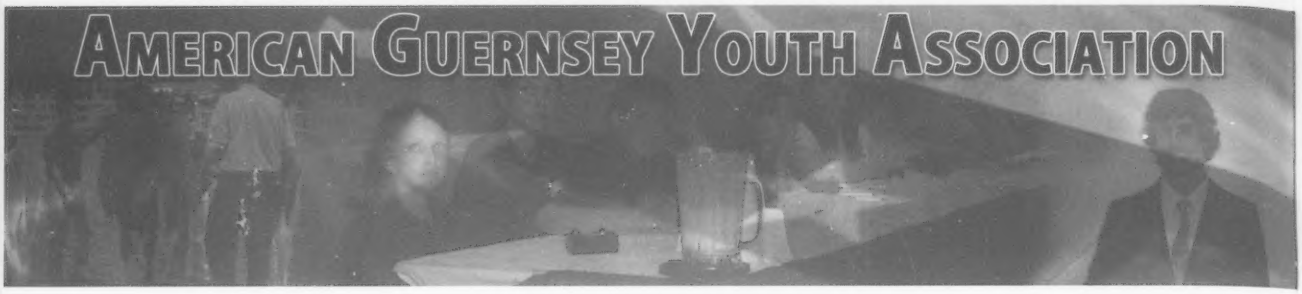

Princess Diaries

Ashlee Dietz

Dear Guernsey Friends,

Greetings from Buckeye Country! Hope all is well around the Guernsey nation. It is now 2011! A new year signifies a new start, new memories that are just waiting to happen, and another unforgettable journey along the Tanbark. I know I'm excited! Although it still may be quite cold out for most of you, have no fear because spring is right around the corner. Spring not only brings warmer weather, but also the start of the show season. Yes, that means it is almost time to dust off those show harnesses! I'm already looking forward to the Spring Dairy Expo held here in Columbus at the end of March. The Buckeye Dairy Club and I will be plenty busy preparing for the Buckeye Classic Sale held there each year. Are many of you looking forward to the upcoming show season?

In addition to the new year, I will be celebrating my 20th birthday this month. I stop and ask myself, where did the time go? Twenty signifies that I'm out of my teenage years, I am no longer a junior at the county and state levels, and I'm one year closer to graduating. Time really flies when you're having fun. My 4-H years have certainly been that and everything more. It seems like just yesterday I was breaking my first calf to lead. The feelings are bittersweet because I'm a little reluctant to the whole "growing up" idea but I cannot wait to see what doors may open this year. One thing will never change no matter what my age… my love for the Guernsey cow. I cannot begin to thank her for the many wonderful friendships, memories, and opportunities she has brought into my life. Make sure when you're out in the barn next time to thank your "girls" for all the happiness they've brought to you.

Lastly, I want to commend the youth and open exhibitors for a job well done in every aspect relating to the show season. As your National Princess and Vice President of the AGYA, it made me truly proud to represent the Guernsey breed. You all shined! Special congratulations go out to those who had one or more animals nominated for All-American Awards. I'm anxious to see the results and who will take top honors.

I'm looking forward to seeing all of you soon. Until then, I hope the new year brings many good things your way!

Ashlee Dietz
2010 National Guernsey Princess
R-Way Farm

A Word From Your Director

Thinking about college? Feel lost and not sure what to do? Feel overwhelmed with choices? Well guess what, you're not alone. Four years ago when I was looking at colleges and deciding what I wanted to do with my life I had those same questions. I seemed overwhelmed and unsure on what I was doing, but luckily I was given some good advice; follow your passion and do what you love. After thinking about that, the choice was easy, I wanted to farm. Growing up on the family farm I did not enjoy all jobs I had to do but I realized in general I loved to farm. I loved the lifestyle of a farmer and I enjoyed working every day on the land and seeing the cows you bred and ones you showed at the fairs. My passion was farming. I finally decided on a college that I thought would best prepare me to be the best manager I could be. I knew my passion was farming but I didn't have the knowledge yet I needed in order to pursue that passion. I recommend to anyone wanting to pursue their passion to take at least two years of college to at least get the basic knowledge down and gain the skills so you can properly manage a farm in today's market. After two years you can decide if you need more training or if you need to apply the knowledge and skills you have learned. At college I was able to learn the "how" and "why" of farming and also the science behind it. What I learned is well worth the money I invested in paying for college. Helping now on the home farm I now understand how it works. I can now diagnose problems and I can give practical solutions to these problems. You learn how the "little things" can make a huge impact on a dairy farm. Making sure the ration is correct, checking dry matters, taking proper care of dry cows and fresh cows, and importance of milking protocol are just some of the many things you will learn. I also learned in college what my strengths and weaknesses are associated with farming. I strived to make sure that the classes I took would allow me to be a well-rounded individual and farm manager. Looking back I am glad of the choices I made and for the advice I was given. It all helped me to become the person I am today. Don't be worried with all the decisions you have to make. Take them one at a time. What is most important to remember is to pursue your passion, and do what you love.

Seth Ripley

PIP PIP HOORAY!

A Royalty from Pippy sells in the Buckeye Classic Sale
April 1, 2011, in Columbus, Ohio

Tri Haven Royal Pippin VG-83
Jr. 2 291D 16,195M 4.2% 676F
M.E. 18,529M 770F 548P

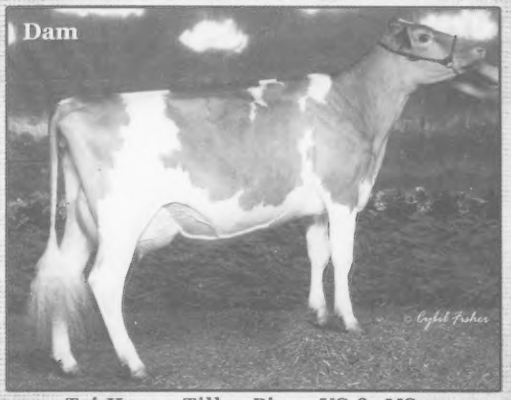

Tri Haven Tiller Pippy VG-89 MS90
2-03 305D 24,280M 5.0% 1225F 748P
All-American Jr 2-Year-Old 2007

TRI HAVEN FARM

Mr. & Mrs. Richard Houser and Family, Heath Rigby
Ph: 260-997-6707 | Bryant, IN 47326
Farm is 1 mile west of Bryant, North of SR 18 on 50W at 7314N.
It's the 1st farm on the left side of road.

Our First
All-American Nomination!

Hooverville Aaron Dot
Nominated All-American & Junior All-American Fall Yearling In Milk
2nd NGS-Harrisburg | 2nd NJS-Harrisburg

Congratulations Cassie!

Den-Be Farm

Dennis, Betsy & Cassie Musser
407 Hope Rd | Enon Valley, PA 16120 | 724.336.4300

Blue Halter Sale

April 16th 2011 | Bedford, Pennsylvania | Join us for the PA State Meeting and Banquet on April 15th!

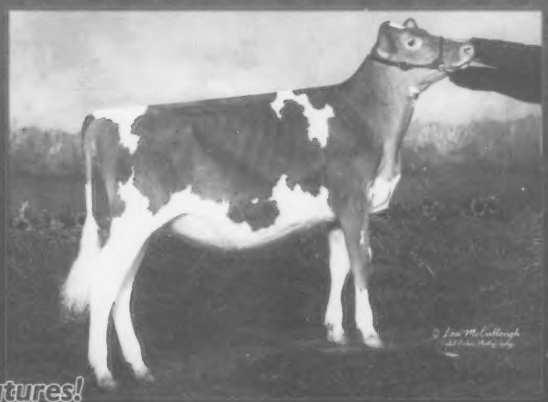

Two Early Features!

Cedar Fringed Altann EX95
6-04 365d 31,150m 4.8% 1486f 3.0% 941p
LTD: 168,160m 4.8% 8035f 3.3% 5522p
Altann has truly done it all. She has forged an All-American legacy in her maternal line and is the dam of 4 active AI sires. Choice from her Mission calves sells! *Snider Homestead, PA.*

Toolite Sandys L Savanah
Nominated All-American Spring Calf 2010
This Tiller Ludwig from a Daunte stood 3rd at Louisville and will be ready for 2011. Watch for her in Syracuse before the sale! *Toolite Farm, NY.*

Watch for more of the exciting lineup in our ad next month! The PA GBA is offering $1,000 to the owner of any animal that is named Jr Champion or Grand Champion at a National Show that sells in the Blue Halter Sale.

Pennsylvania Guernsey Breeders Association
Jim Trotter, Business Manager | 222 Martin School Rd., Enon Valley, PA | Ph: 724.677.0834 | www.paguernsey.com

The All-American Contest

The 2010 show season provided plenty of excitement for Guernsey breeders. 193 entries were received for the All-American contest with 132 individuals and groups earning a nomination. The nominating committee for 2010 consisted of the four National Guernsey Show judges: Gary Estes, NGS-Harrisburg; Lynn Harbaugh, NGS-Madison; Chris Lahmers, NGS-Louisville; and Hank van Exel, NGS-Sacramento. Each judge received a listing of show placings and a photo of each entry. They then indicated the six animals in each class they wished to nominate. As usual, any ties were broken by the judge of a state fair show that had as much exposure as possible to the animals in question.

THE SIRES

Forty-nine different sires accounted for the nominees this year. Four Winds Showtime-ET and Trotacre Loral Tiller-ET tied with eight nominations each. Tiller topped the list in 2009 with nine while Showtime supplied six last year. Sniders Option Aaron-ET sired seven nominees and his brother, Sniders Deemand Adacka-ET came in with five. Mar Ral Royal Mentor also sired five – all in the milking classes.

THE OWNERS

Pennsylvania just edged out Wisconsin with 25 nominations compared to 23 for the Wisconsin group. Iowa accounted for 18 nominations, followed by New York with 16. Although the top three states were unchanged from a year ago, New York rocketed up the list with nine more nominations than they earned in 2009.

Four Winds Farm of Hartland, Wis., led the way with nine individual nominees and a total of 17, all homebred. They were followed closely by Chupps Guernseys of Inola, Okla., who own all or part of 8 individuals, and Knapps Guernseys of Epworth, Iowa, with 7 individual nominees. Knapps bred seven nominees as well, although not all seven of the ones they exhibited. Snider Homestead of Pennsylvania bred eight individual nominees. Due to the many show enthusiasts that house their milking animals at Warwick Manor Farm in East Earl, PA, the farm is home to 9 individual nominees owned by four different farms.

Table 1

Bulls Siring Two or More All-American Nominees

Trotacre Loral Tiller-ET	8
Four Winds Showtime-ET	9
Sniders Option Aaron	7
Sniders Deemand Adacka-ET	5
Mar Ral Royal Mentor	5
Idle Gold E Challenge-ET	4

Table 2

Herds with more than four nominations:

Four Winds Farm, Hartland, WI	17
Knapps Guernseys, Epworth, IA	12
Snider Homestead, New Enterprise, PA	9
Chupps Guernseys, Inola, OK	8
Ripley Farm, Cortland, NY	5
Warwick Manor Farm, East Earl, PA	5
Erdman/Meyer/Friendship	5

The Junior All-American Contest

The depth and quality of the classes in the National Junior Shows attests to the superb Registered Guernseys owned and exhibited by our Junior members. We also know that these youth are making lifelong memories and learning valuable lessons as they prepare for, travel to and participate in these shows around the country. The committee that selected the 84 nominees this year consists of the four National Junior Show judges: Hank van Exel, Lodi, Cal., NJS-Sacramento; Jake Hushon, Lake Mills, Wis., NJS-Harrisburg; Lynn Harbaugh, Marion, Wis., NJS-Madison; and Alta Mae Core, Salvisa, Kentucky, NJS-Louisville.

THE SIRES

The Jr. All-American nominees were sired by a whopping 44 different sires. Four Winds Showtime-ET and Edgewater Meadows Yogibear-ET came out on top with six nominees each. Indian Acres American Pie and Sniders Option Aaron-ET followed with five.

THE OWNERS

Sixteen different states are represented among the nominees this year. The state of Iowa was the convincing leader with 16 nominees. They were led by Austin and Landen Knapp of Epworth, Iowa, who had a contest-leading 11 nominations. New York and Pennsylvania tied for second with 14 nominations each. Oklahoma and Wisconsin each tallied nine. The Chupps – Justin, Tyler and Paige – of Inola, Oklahoma, earned six nominations, good for second in the contest. Lars and Landon Sivesind of Waukon, Iowa, and the Ripleys and Axtells of Ripley Farms in Cortland, New York, each earned four nominations.

Table 1

Bulls Siring Three or More All-American Nominees

Edgewater Meadows Yogibear-ET	6
Four Winds Showtime-ET	6
Sniders Option Aaron	5
Indian Acres American Pie	5
Marodore Enhancer Regis-ET	4
Trotacre Loral Tiller-ET	4
Idle Gold E Challenge-ET	3
Coulee Crest Luxury Spider-ET	3
Mar Ral Royal Mentor	3

Table 2

Owners with more than three nominations:

Austin & Landen Knapp, Epworth, IA	11
Tyler, Justin & Paige Chupp, Inola, OK	6
Landen & Lars Sivesind, Waukon, IA	4
Ripley Family, Cortland, NY	4
Kelly Johnson, York, PA	3
Kaila Stoltzfus, East Earl, PA	3
Amber Dietz, Southington, OH	3
Caleb Nicely, Lebanon, IN	3
Jaci Peterson, Wilson, WI	3

Spring Heifer Calves

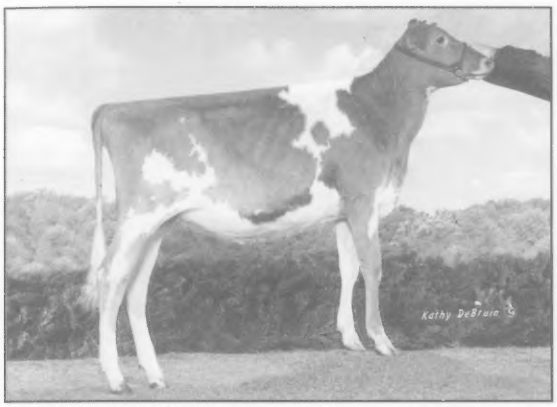

CHUPPS HILLPOINT PIE MARIAH ET **B: March 7, 2010**
4th NGS-Madison; 4th NGS-Louisville. *Paige Chupp, Inola, OK*

KNAPPS CHALLENGE ADMIRATION-ET **B: March 3, 2010**
1st NGS-Madison; 2nd NGS-Harrisburg; 2nd NGS-Louisville; 1st Illinois State Fair. *Erdman, Meyer & Friendship, Chenoa, IL & Millbrook, NY*

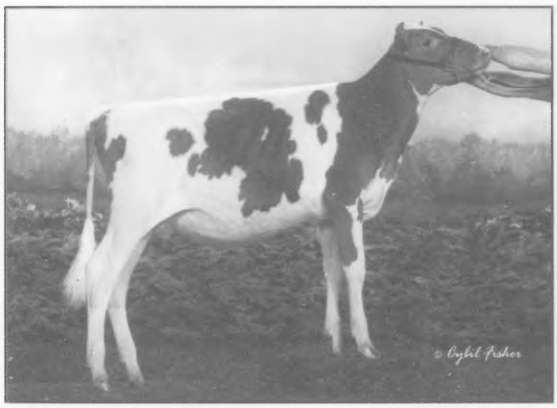

MOZIERS SPIDER ANGELIQUE **B: March 10, 2010**
1st NGS-Louisville; 2nd NGS-Madison; 1st Missouri State Fair. *Dr. John O. Mozier, Louisburg, KS*

RUTTER BROS CHASES RUMOR **B: March 2, 2010**
1st NGS-Harrisburg; 3rd NGS-Madison. *Kelly Johnson, York, PA*

SOLID GOLD BRANDO ANNA **B: March 6, 2010**
3rd NGS-Harrisburg; 1st & Reserve Junior Champion Maryland State Fair; 1st Maryland State Field Day. *Marissa Roberts, Taneytown, MD*

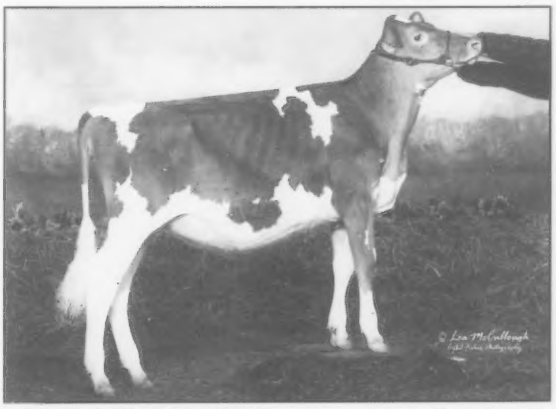

TOOLITE SANDYS L SAVANNAH **B: March 2, 2010**
3rd NGS-Louisville; 8th NGS-Harrisburg; 2nd Eastern States Expo; 1st & Reserve Junior Champion Vermont State Fair; 1st & Junior Champion Vermont State Show. *Toolite Farm, Granville, NY*

Winter Heifer Calves

ADAMS CREEK AARON MARIN **B: December 3, 2009**
3rd NGS-Louisville; 4th NGS-Madison. *Tyler Chupp, Inola, OK*

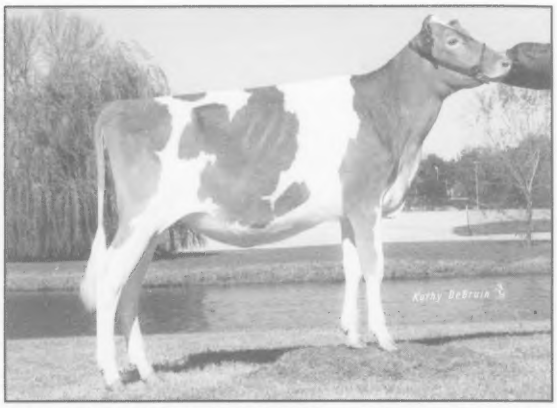

ADAMS CREEK MOREY AVALANCHE-ET **B: December 9, 2009**
1st NGS-Harrisburg; 3rd NGS-Madison; 4th NGS-Louisville; 4th Illinois State Fair. *Erdman, Meyer & Friendship, Chenoa, IL & Millbrook, NY*

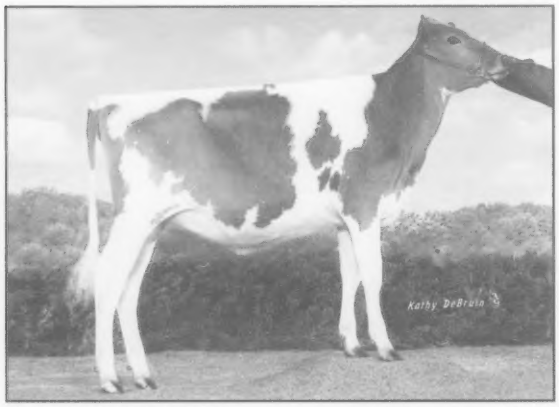

CEDAR WAY AARON ROSIE **B: December 2, 2009**
2nd NGS-Louisville; 1st & Junior Champion National Cattle Congress. *John & Pam Arnold, Waverly, IA*

GURN-Z MEADOW PORCELAIN POETRY **B: December 4, 2009**
2nd NGS-Madison; 2nd Wisconsin State Show. *Gurn-Z Meadow Farm, Janesville, WI*

KNAPPS HILLPOINT REGIS TRINKET-ET **B: December 1, 2009**
1st NGS- Louisville; 6th NGS-Madison; 1st Wisconsin State Show; 1st SE WI Parish Show; 2nd Iowa State Fair. *Austin & Landen Knapp, Epworth, IA*

PRAIRIE MOON SYDNEY RUBYET **B: December 6, 2009**
1st NGS-Madison; 1st Iowa State Fair. *Lars & Landon Sivesind, Waukon, IA*

Fall Heifer Calves

FOUR WINDS AARON DEBBIE **B: September 8, 2009**
3rd NGS-Madison; 5th NGS-Louisville; 1st & Reserve Junior Champion Wisconsin State Fair; 3rd SE WI Parish Show. *Four Winds Farm, Hartland, WI*

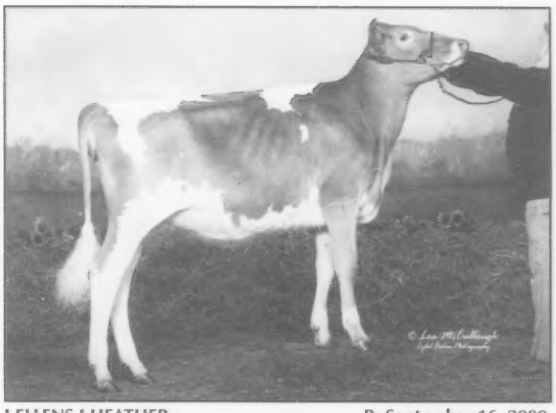

J ELLENS J HEATHER **B: September 16, 2009**
1st NGS-Madison; 1st NGS-Louisville; 1st & Junior Champion Ohio State Fair. *James Fausnaugh Family, Circleville, OH*

LUCKYVALE YOGI KIARA **B: October 4, 2009**
2nd NGS-Harrisburg; 1st New York State Fair; 1st New York Spring Show. *Kristen Gallagher, Sangerfield, NY*

R-WAY YB FANCY **B: November 2, 2009**
3rd NGS-Louisville; 6th NGS-Harrisburg; 7th Ohio State Fair. *Amber Dietz, Southington, OH*

RIVERSIDE NEOPOLATON PIE **B: September 11, 2009**
4th NGS-Louisville; 5th NGS-Madison. *Taylor German, Cushing, OK*

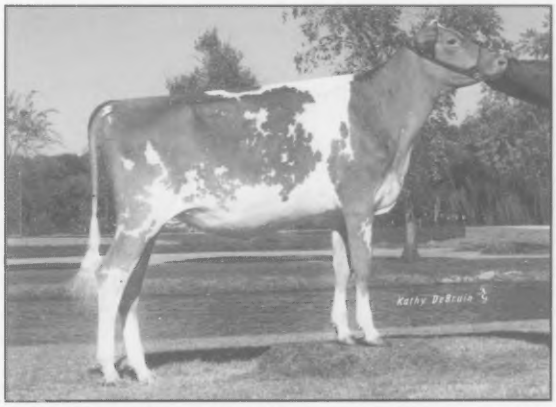

ROCKY HILL SHOWTIME REMEDY **B: September 15, 2009**
1st NGS-Harrisburg; 2nd NGS-Louisville; 4th NGS-Madison. *Erdman, Meyer & Friendship Farm, Chenoa, IL. Shown previously by Thomas McCarty, Hughesville, PA*

Summer Yearling Heifers

ADAMS CREEK TILLER MARY JUNE **B: June 9, 2009**
2nd NGS-Louisville; 4th NGS-Madison; 1st Central Wisconsin State Fair; 1st West Central WI Parish Show. *Alyssa Nuttleman, Bangor, WI*

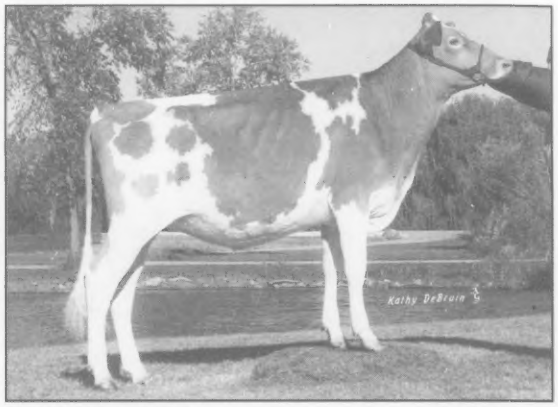

FRIENDSHIP A MISTIC **B: July 2, 2009**
1st & Junior Champion NGS-Harrisburg; 3rd NGS-Madison; 3rd NGS-Louisville; 1st & Junior Champion New York Spring Show; 1st Illinois State Fair. *Friendship Farm, Millbrook, NY*

KNAPPS BLUE SPRUCE JACQUILIN **B: June 14, 2009**
1st & Junior Champion NGS-Louisville; 1st NGS-Madison; 1st & Junior Champion Iowa State Fair. *Austin & Landen Knapp, Epworth, IA*

MISTY MEADOWS BRANDO SOIREE **B: July 19, 2009**
2nd NGS-Harrisburg; 6th NGS-Louisville; 2nd Maryland State Fair. *Dr. Beth Clark, New Paris, PA*

VALLEY GEM TILLERS DREAM-ET **B: July 31, 2009**
2nd NGS-Madison; 4th NGS-Louisville; 2nd Wisconsin State Show; 2nd NW WI Parish Show. *Brandon Grewe, Cumberland, WI*

WARWICK MANOR ALYMOS MOLLY **B: July 12, 2009**
3rd NGS-Harrisburg; 5th NGS-Louisville; 1st & Junior Champion Maryland State Fair. *Kaila Stoltzfus, East Earl, PA*

Spring Yearling Heifers

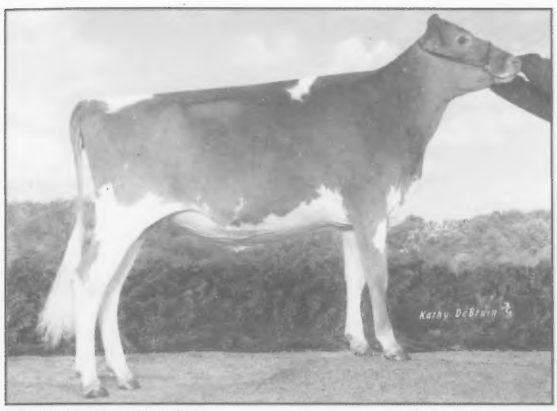

FOUR WINDS JOY JUNE **B: March 3, 2009**
1st NGS-Madison; 2nd NGS-Louisville; 1st & Junior Champion Wisconsin State Fair; 1st & Reserve Junior Champion SE WI Parish Show; 1st Wisconsin State Show. *Four Winds Farm, Hartland, WI*

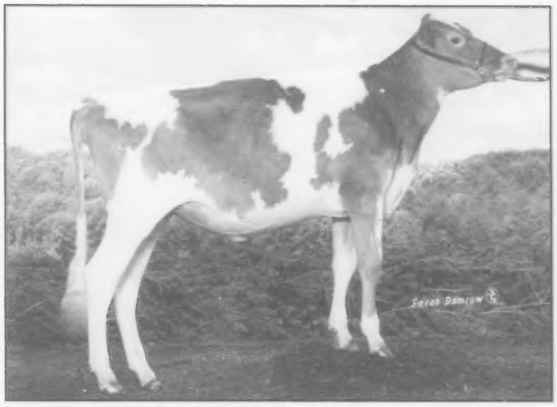

RIPLEY FARMS AP C QUEENA-TW **B: May 18, 2009**
5th NGS-Harrisburg; 6th NGS-Madison; 1st & Reserve Jr Champion New York State Fair. *Caylie Axtell, Moravia, NY*

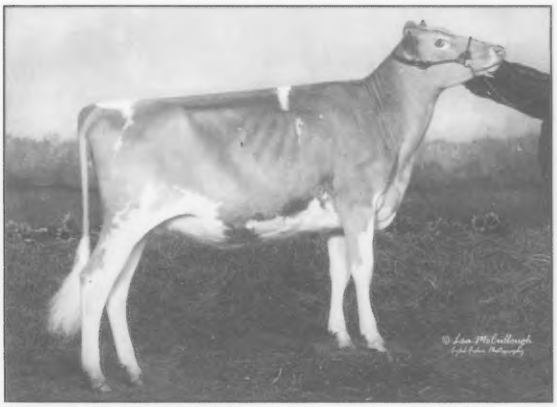

SNIDERS ADACKA SCENARIO **B: April 10, 2009**
3rd NGS-Louisville; 6th NGS-Harrisburg. *Snider Homestead, New Enterprise, PA*

SNIDERS LES BOZELLA **B: March 8, 2009**
2nd NGS-Harrisburg; 4th NGS-Louisville. *Snider Homestead, New Enterprise, PA*

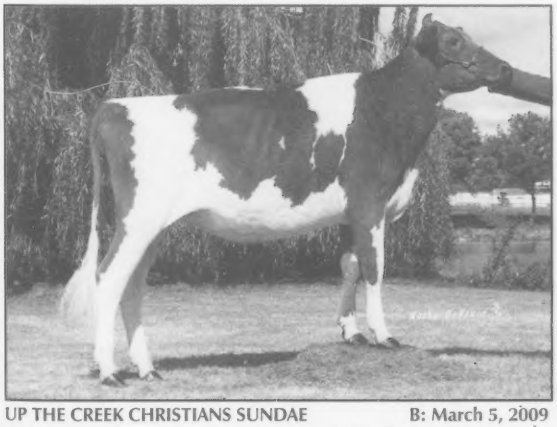

UP THE CREEK CHRISTIANS SUNDAE **B: March 5, 2009**
2nd NGS-Madison; 1st Minnesota State Fair. *Up The Creek Farm, Lester Prairie, MN*

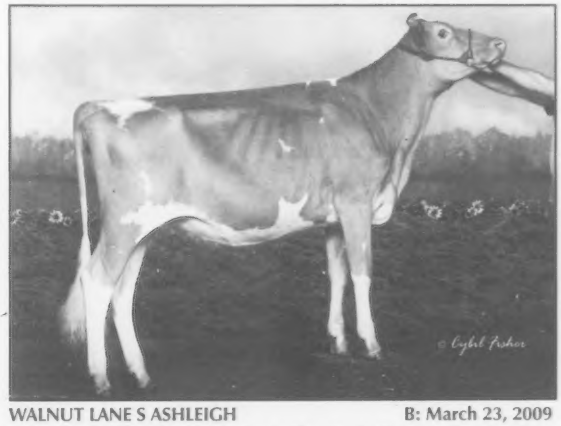

WALNUT LANE S ASHLEIGH **B: March 23, 2009**
1st NGS-Harrisburg; 1st NGS-Louisville. *Austin Shetter, Chambersburg, PA*

Winter Yearling Heifers

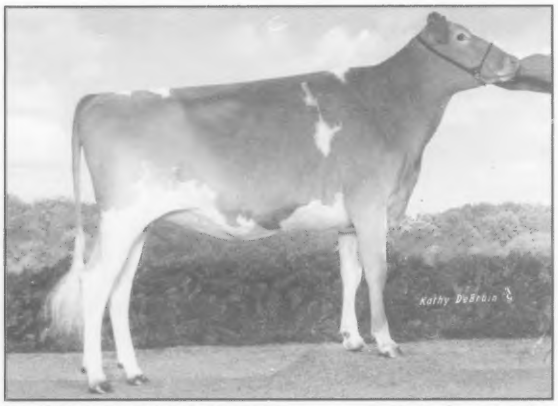

HARTDALE SHOWTIME CONFETTI **B: December 11, 2008**
2nd NGS-Madison; 2nd NGS-Louisville; 2nd Illiniois State Fair; 1st & Junior Champion Kentucky Kow-A-Rama. *Lauren Robison, Mulberry Grove, IL*

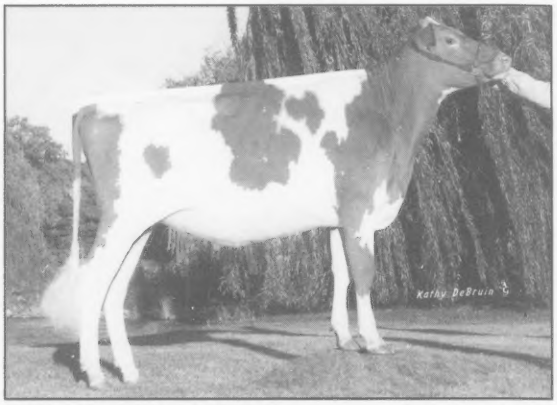

KNAPPS HILLPOINT C TIPSTER ET **B: January 9, 2009**
1st & Reserve Junior Champion NGS-Madison; 1st & Reserve Junior Champion NGS-Louisville. *Justin Chupp, Inola, OK*

MONA LOUS LEVI MISTY **B: December 19, 2008**
1st NGS-Harrisburg; 4th NGS-Louisville; 1st Ohio State Fair. *Erica Showalter, Cambridge, OH*

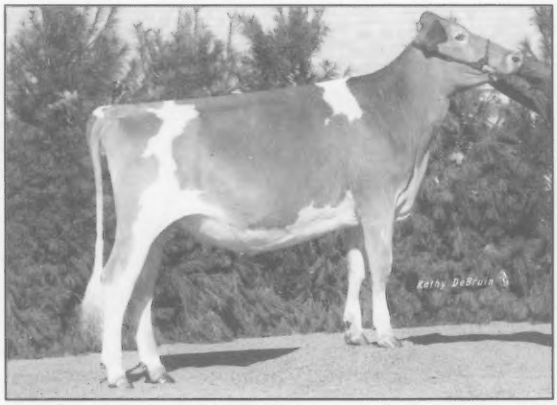

UDDERLY KOOL SAMSON ASHAYA **B: December 5, 2008**
3rd NGS-Louisville; 1st & Junior Champion North Carolina State Fair. *Megan Mann, Pittsboro, NC*

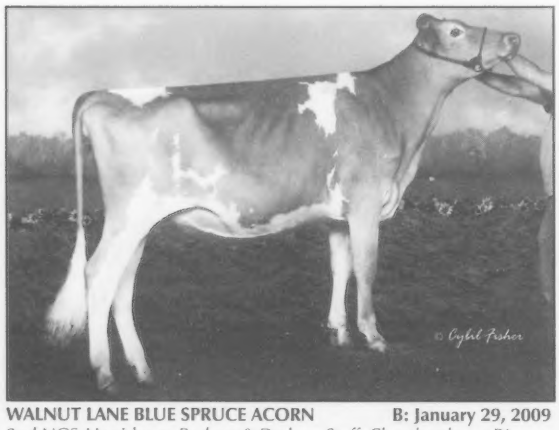

WALNUT LANE BLUE SPRUCE ACORN **B: January 29, 2009**
2nd NGS-Harrisburg. *Rodney & Darlene Stuff, Chambersburg, PA*

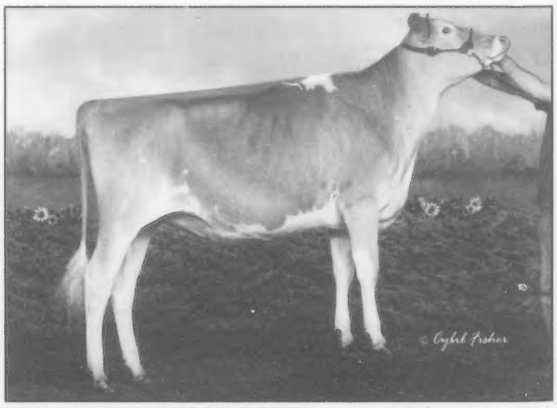

WEE KIN FARMS DILLYS SUNFLOWER **B: February 11, 2009**
3rd NGS-Madison; 8th NGS-Harrisburg; 1st & Junior Champion New York State Fair. *Betsey McKenna, Albion, NY*

Fall Yearling Heifers

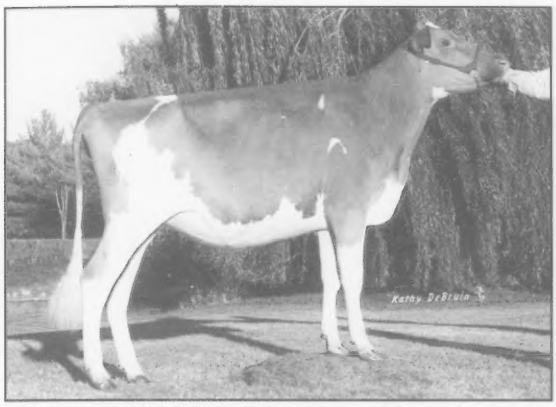

ADAMS CREEK HILLPOINT MARSHA-ET **B: September 1, 2008**
1st NGS-Louisville; 3rd NGS-Madison. *Tyler Chupp, Inola, OK*

COULEE CREST CHALL JEANIE-ET **B: September 2, 2008**
1st & Junior Champion NGS-Madison; 2nd & Reserve Junior Champion Wisconsin State Show. *Josey Morris, Watertown, WI*

DIX-LEE KOJACK NELLIE **B: September 17, 2008**
2nd NGS-Harrisburg; 4th NGS-Louisville; 1st & Reserve Junior Champion Kentucky Kow-A-Rama; 3rd Kentucky State Fair. *Andy Ashton & Stephen Terhune, Harrodsburg, KY*

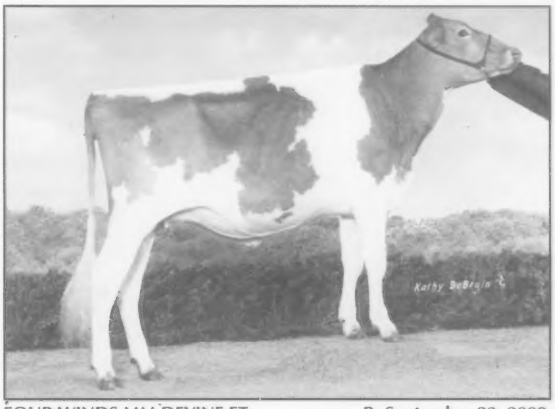

FOUR WINDS MM DEVINE ET **B: September 23, 2008**
2nd NGS-Louisville; 5th NGS-Madison; 1st & Junior Champion Wisconsin State Show; 1st Wisconsin State Fair; 1st SE WI Parish Show. *Four Winds Farm, Hartland, WI*

LITTLEFIELDS SHOW MONA LOVELY **B: October 2; 2008**
1st & Reserve Junior Champion NGS-Harrisburg; 4th NGS-Madison; 1st New York State Fair. *Kristen Widrick, Watertown, NY*

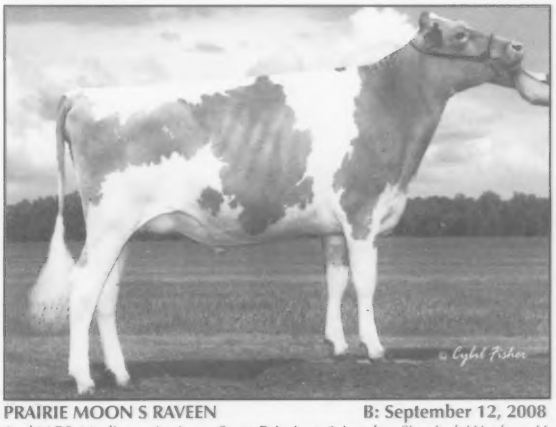

PRAIRIE MOON S RAVEEN **B: September 12, 2008**
2nd NGS-Madison; 1st Iowa State Fair. *Lars & Landon Sivesind, Waukon, IA*

Junior Best Three Females

Sponsored by Pierce, Dunn & St. Croix County Guernsey Breeders' Association, WI

Bred by Four Winds Farm (Madison), Hartland, WI - 2nd NGS-Madison; 1st Wisconsin State Fair

FOUR WINDS AARON DEBBIE

FOUR WINDS HILLPOINT D BELLA-ET

FOUR WINDS JOY JUNE

Bred by Four Winds Farm (Louisville), Hartland, WI - 2nd NGS-Louisville

FOUR WINDS AARON DEBBIE

FOUR WINDS JOY JUNE

FOUR WINDS MM DEVINE-ET

Bred by Knapps Guernseys (Madison), Epworth, IA - 1st NGS-Madison

KNAPPS BLUE SPRUCE JACQUILIN

KNAPPS REGIS QUALITY

KNAPPS HILLPOINT C TIPSTER-ET

Junior Best Three Females

Sponsored by Pierce, Dunn & St. Croix County Guernsey Breeders' Association, WI

Bred by Knapp Guernseys (Louisville), Epworth, IA - 1st NGS-Louisville

KNAPPS HILLPOINT REGIS TRINKET-ET

KNAPPS BLUE SPRUCE JACQUILIN

KNAPPS HILLPOINT C TIPSTER-ET

Bred by Littlefield Farms, Watertown, WI - 1st NGS-Harrisburg; 1st New York State Fair

LITTLEFIELDS SHOWTIME SPARKLER

LITTLEFIELDS VISA BLITZ

LITTLEFIELDS SHOW MONA LOVELY

Bred by Prairie Moon Guernseys, Waukon, IA - 3rd NGS-Madison; 2nd Iowa State Fair

PRAIRIE MOON ADVANCE GOLDWIN

PRAIRIE MOON SYDNEY RUBYET

PRAIRIE MOON S RAVEEN

Fall Yearlings In Milk

CHUPPS HILLPOINT MENT MARLA-ET **B: September 2, 2008**
2nd NGS-Madison; 3rd NGS-Louisville. *Dr. Joseph Piskorowski, Ithaca, NY. Shown previously by Chupp & City Slickers, Inola, OK*

HOOVERVILLE AARON DOT **B: September 3, 2008**
2nd NGS-Harrisburg. *Cassie Musser, Enon Valley, PA*

KNAPPS ACE CAREBEAR **B: September 2, 2008**
3rd NGS-Madison; 4th NGS-Louisville. *Austin & Landen Knapp, Epworth, IA*

LANG HAVEN AARON TREASURE-ET **B: September 2, 2008**
1st NGS-Harrisburg; 1st NGS-Madison. *Esther Ripley, Moravia, NY*

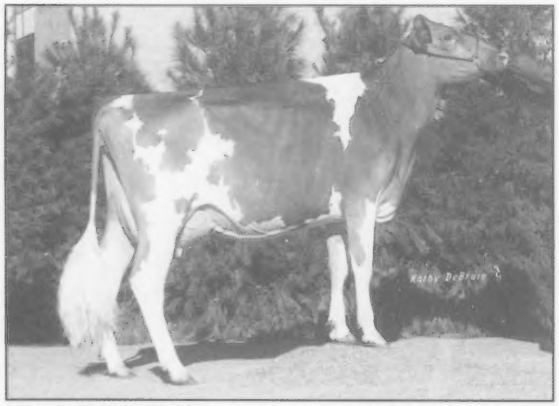

MILK JUGS SPIDER GYRA **B: September 14, 2008**
2nd NGS-Louisville. *Austin Stewart, Macomb, MO*

TOOLITE SAGES N SASHA **B: September 14, 2008**
1st NGS-Louisville. *Jason Tooley, Granville, NY*

Junior 2-Year-Old Cows

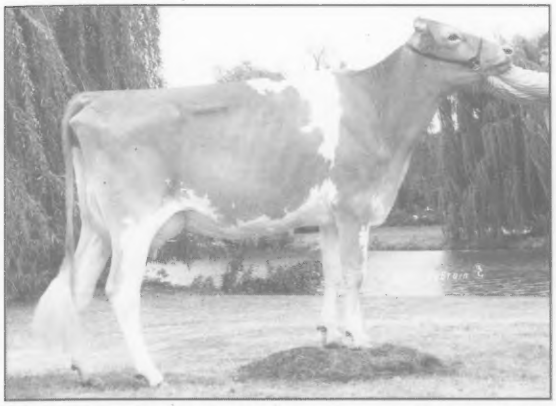

FOUR WINDS SHOWTIME HAILEY **B: March 6, 2008**
3rd NGS-Madison; 8th NGS-Louisville; 1st & Reserve Intermediate Champion Wisconsin State Show. *Clark & Joy Vilter, Hartland, WI*

KNAPPS REGIS TAMBOURINE **B: April 3, 2008**
1st, BU & Reserve Intermediate Champion NGS-Louisville; 1st & BU NGS-Madison; 1st, BU & Intermediate Champion Iowa State Fair. *Austin & Landen Knapp, Epworth, IA*

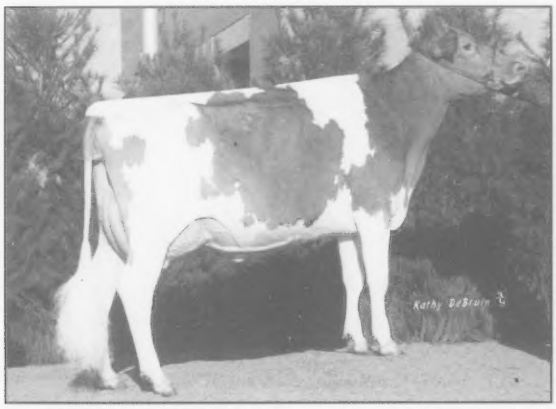

MARODORE AARONS LORALIE-ET **B: June 17, 2008**
3rd NGS-Louisville; 2nd Ohio State Fair; 3rd Ohio State Fair Futurity. *Kaleb Kohler, Baltimore, OH*

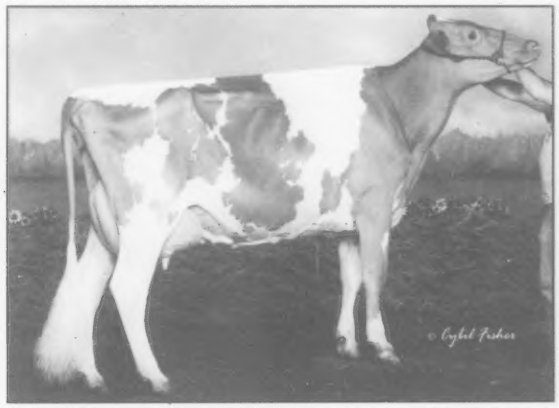

RUTTER BROS CHALLENGES LAUREL **B: March 3, 2008**
2nd NGS-Harrisburg. *Kelly Johnson, York, PA*

SNIDERS ADACKA DELCIE **B: June 6, 2008**
2nd NGS-Madison; 2nd NGS-Louisville. *Tyler, Paige & Justin Chupp & Dakota Zapalac, Inola, OK*

WARWICK MANOR STORM STEPH **B: March 3, 2008**
1st NGS-Harrisburg; 1st Maryland State Fair. *Kaila Stoltzfus, East Earl, PA*

Senior 2-Year-Old Cows

DIX-LEE MENTOR JAZZ-ET **B: September 1, 2007**
2nd NGS-Harrisburg; 2nd NGS-Louisville; 3rd NGS-Madison; 1st, Intermediate & Reserve Grand Champion Missouri State Fair; 1st Ozark Empire Fair. *Jade Jensen, Conway, MO*

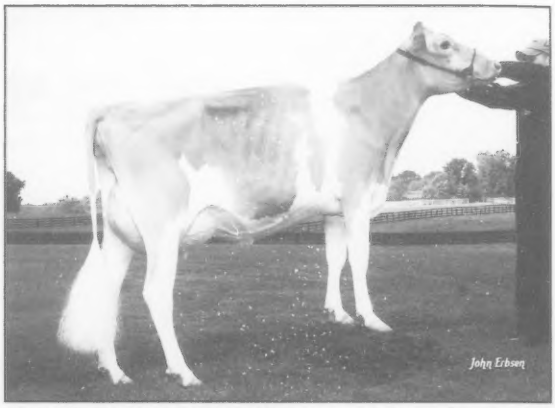

FOUR WINDS ALMOST DECEMBER **B: November 28, 2007**
5th NGS-Madison; 2nd Wisconsin State Show. *Four Winds Farm, Hartland, WI*

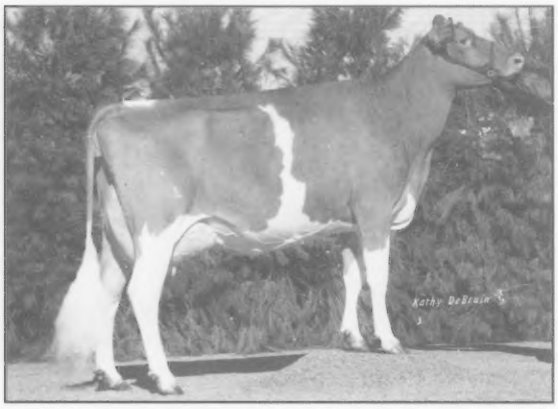

HICKMAN VALLEYS MISSION CONNIE **B: December 7, 2007**
3rd NGS-Louisville. *Makayla Hickman, Shelbyville, TN*

LITTLEFIELDS SHOWTIME BARLEY **B: November 5, 2007**
2nd NGS-Madison; 3rd NGS-Harrisburg; 1st, BU, Reserve Senior & Reserve Grand Champion New York State Fair; 5th New York Spring Show. *Catherine Littlefield, Watertown, NY*

RUTTER BROS SHOWTIMES CANDY-TW **B: December 19, 2007**
1st, BU, Intermediate & Reserve Grand Champion NGS-Harrisburg; 1st & Reserve Intermediate Champion NGS-Madison. *Kelly Johnson, York, PA*

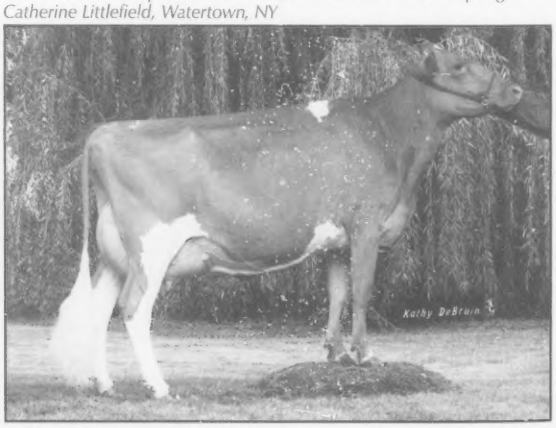

WAGNERS A MENTOR ALISSIA **B: September 2, 2007**
1st & BU NGS-Louisville; 4th NGS-Madison. *Tyler, Paige & Justin Chupp, Inola, OK*

Junior 3-Year-Old Cows

HOLLOW VIEW O DORRIE **B: June 29, 2007**
1st & BU NGS-Harrisburg; 1st & BU NGS-Louisville; 1st, BU, Grand & Reserve Supreme Champion Maryland State Fair. *Elsie Wolff, Quarryville, PA. Now owned with Warwick Manor Farm, East Earl, PA*

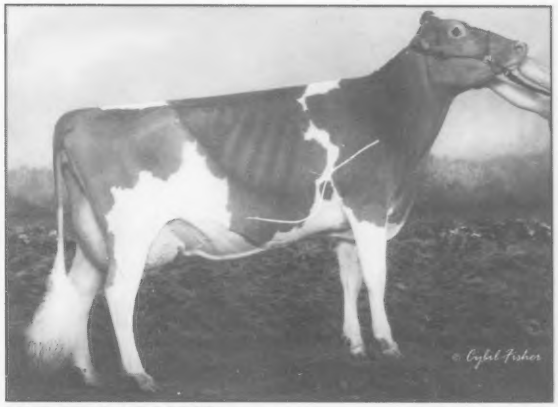

LAND OF LIVING S ROBIN **B: June 17, 2007**
2nd NGS-Madison; 1st Ohio State Fair. *Land Of Living Farm, Mechanicsburg, OH*

R-WAY ROYALTY RAE **B: July 5, 2007**
3rd NGS-Harrisburg; 3rd NGS-Madison; 2nd New York State Fair. *Seth Ripley, Moravia, NY*

SNIDERS ADACKA BARBARO **B: June 18, 2007**
2nd NGS-Harrisburg; 2nd NGS-Louisville; 3rd National Guernsey Futurity NGS-Louisville. *Snider Homestead, New Enterprise, PA*

SNIDERS GARRETT ALLYSON **B: June 26, 2007**
1st National Guernsey Futurity NGS-Louisville. *Snider Homestead, New Enterprise, PA*

WEE ACRES SPIDER CLARA BELL **B: April 18, 2007**
1st & BU NGS-Madison. *Lauren Woloohojian, West Greenwich, RI*

Senior 3-Year-Old Cows

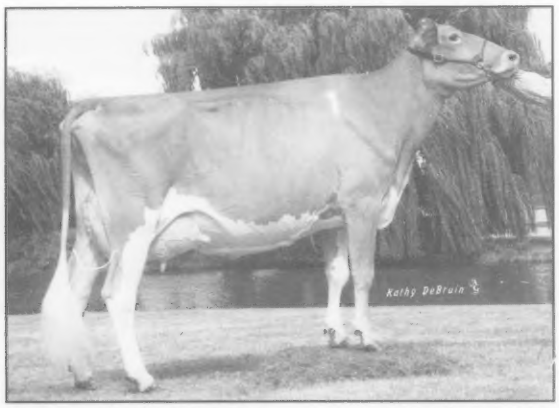

FOUR WINDS VALIANT SERENA **B: October 11, 2006**
1st, BU & Intermediate Champion NGS-Madison; 1st World Dairy Expo Futurity. *Four Winds Farm, Hartland, WI*

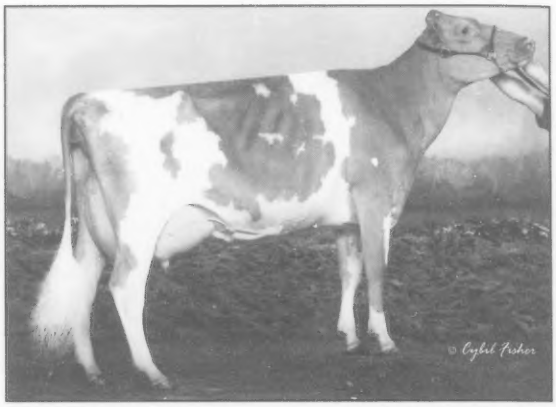

MI-WIL DEEMAND ATHENA **B: November 1, 2006**
2nd NGS-Madison; 4th NGS-Louisville. *Kim Wilson, Neosho, MO*

MISTY MEADOWS ARCHIE SIS **B: December 4, 2006**
2nd NGS-Harrisburg; 3rd NGS-Louisville; 1st & Reserve Grand Champion Maryland State Fair. *Dr. Beth Clark, New Paris, PA*

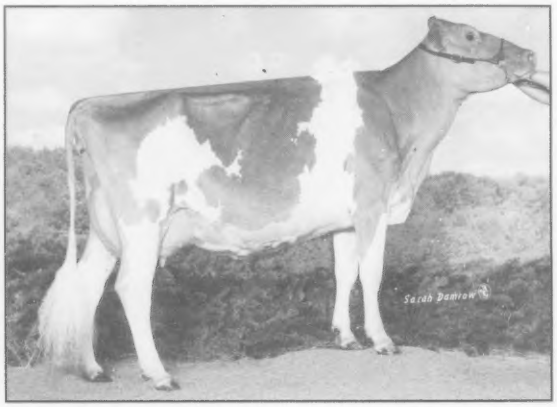

MOENS GIBSON ROBIN **B: October 5, 2006**
2nd NGS-Louisville; 1st & Grand Champion Illinois State Fair. *Erdman, Meyer and Friendship, Chenoa, IL & Millbrook, NY*

SNIDERS ADACKA AGILE **B: September 17, 2006**
1st, BU & Reserve Intermediate Champion NGS-Harrisburg. *Snider Homestead, New Enterprise, PA*

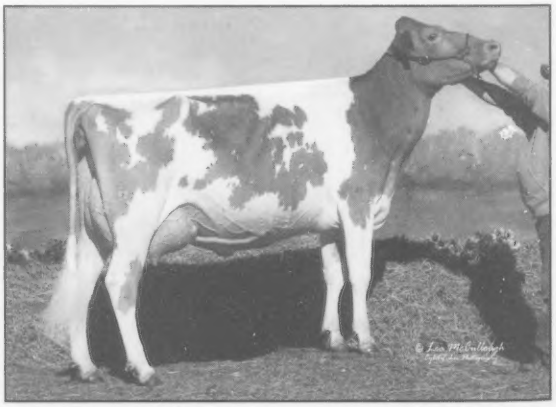

VALE VIEW NEON DISPATCH **B: February 11, 2007**
1st, BU & Intermediate Champion NGS-Louisville. *Nicley, Croshaw & Tormoehlen, Parksville, KY*

4-Year-Old Cows

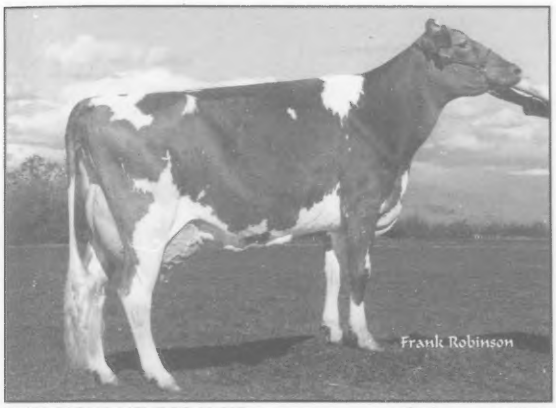

FARIA FARMS MENTOR SUSIE **B: August 3, 2006**
1st, BU, Senior & Grand Champion NGS-Sacramento. *Faria Farms, Escalon, CA*

FISH CREEK ICY CUBE PRECIOUS **B: December 18, 2005**
3rd NGS-Harrisburg; 3rd NGS-Madison; 2nd, Reserve Senior & Reserve Grand Champion Missouri State Fair. *Jade Jensen, Conway, MO*

FOUR WINDS MENTOR HIGHLITE-ET **B: September 7, 2005**
1st, BU, Senior & Grand Champion NGS-Madison; 1st, BU, Reserve Senior & Reserve Grand Champion NGS-Louisville; 1st, Senior & Grand Champion Wisconsin State Show. *Clark & Joy Vilter, Hartland, WI*

KNAPPS REGIS SISSY **B: December 18 2005**
4th NGS-Madison; 5th NGS-Louisville; 2nd Iowa State Fair. *Austin & Landen Knapp, Epworth, IA*

MONUMENT VIEW LOCO REGAN **B: September 1, 2005**
1st, BU, Senior & Grand Champion NGS-Harrisburg; 2nd NGS-Madison; 2nd NGS-Louisville; 1st & Grand Champion Vermont State Fair. *Hunter Duval, Greenwich, NY*

WARWICK MANOR TILLER BEBE **B: April 29, 2006**
2nd NGS-Harrisburg; 3rd NGS-Louisville; 1st Maryland State Fair. *Kevin & Dina Stoltzfus. East Earl, PA*

5-Year-Old Cows

CEDAR WAY VISA EDEN **B: March 5, 2005**
2nd NGS-Louisville; 1st & Grand Champion National Cattle Congress. *John & Pam Arnold, Waverly, IA*

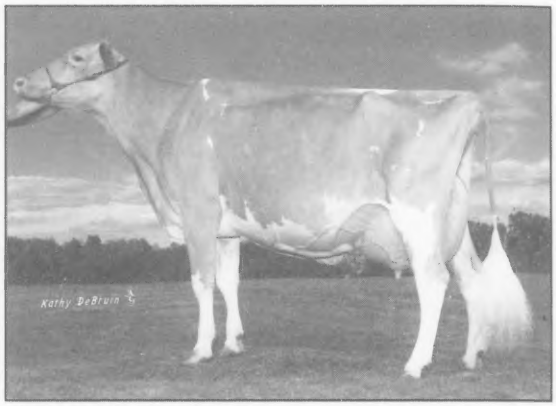

CRAIG MOOR FAYETTE SELMA **B: December 1, 2004**
2nd NGS-Harrisburg; 2nd New York State Fair. *Michael Trombly, Chateaugay, NY*

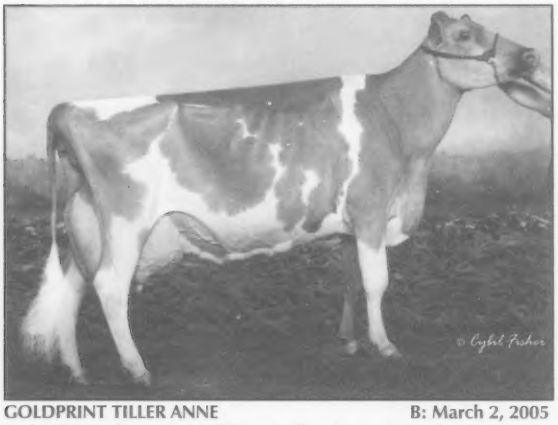

GOLDPRINT TILLER ANNE **B: March 2, 2005**
2nd NGS-Madison; 3rd NGS-Louisville. *Austin & Landen Knapp, Epworth, IA*

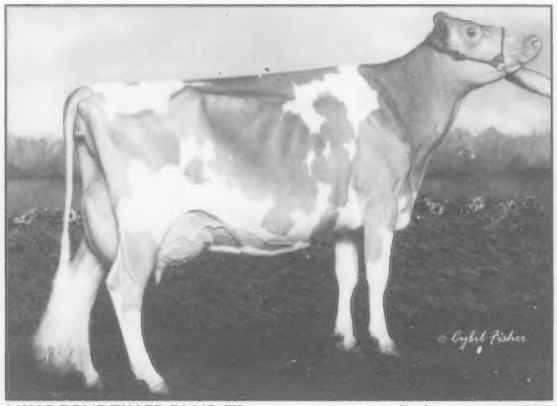

MILLBORNE TILLER BLAIR-ET **B: August 15, 2005**
1st, BU & Reserve Senior Champion NGS-Harrisburg; 1st, BU, Grand & Supreme Champion New York State Fair; 1st & Grand Champion New York Spring Show. *Millborne Farms, Granby, CT*

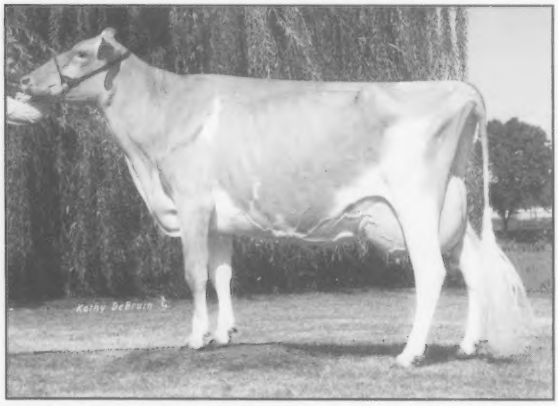

PRAIRIE CREAM TILLER ABIGAIL-ET **B: April 2, 2005**
3rd NGS-Madison. *Kim & Kevin Lakey, Trempealeau, WI*

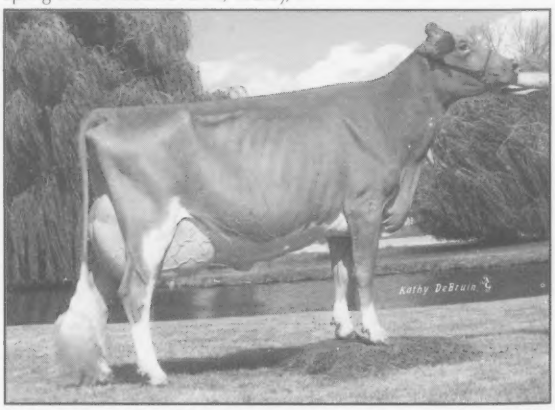

STOCKWELL FARMS REWARD HAILEY **B: September 8, 2004**
1st, BU, Senior & Grand Champion NGS-Louisville; 1st, BU, Reserve Senior & Reserve Grand Champion NGS-Louisville. *Tyler, Paige & Justin Chupp, Inola, OK*

Aged Cows

FOUR WINDS DESTINY LOVE-ET **B: February 13, 2004**
1st NGS-Madison; 2nd NGS-Louisville; 1st, BU & Grand Champion Wisconsin State Fair; 1st & Reserve Grand Champion Wisconsin State Show. *Clark & Joy Vilter, Hartland, WI*

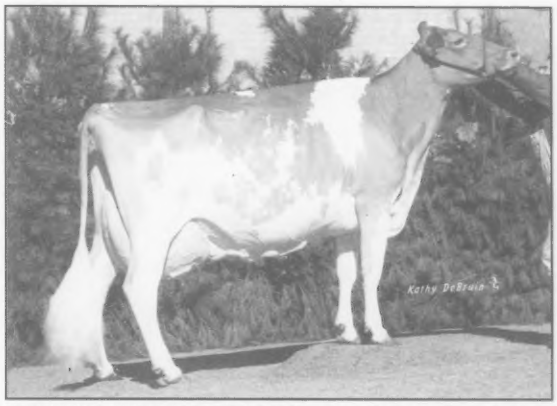

HICKMAN VALLEYS LOREDO SCAMP **B: December 10, 2003**
3rd NGS-Louisville. *Makayla Hickman, Shelbyville, TN*

LOYAL ACRES LEWIS BREEZEY **B: August 29, 2004**
1st NGS-Louisville; 2nd NGS-Madison. *Austin & Landen Knapp, Epworth, IA*

SOLID GOLD VILTER ADELE-ET **B: February 12, 2004**
1st NGS-Harrisburg. *Elsie Wolff, Quarryville, PA*

SNIDERS DOLLAR ADELINE **B: March 4, 2004**
2nd NGS-Harrisburg; 4th NGS-Louisville; 1st & Reserve Grand Champion New York Spring Show. *Snider Homestead, New Enterprise, PA*

WHIRLWIND ACRES BINGO EILEEN **B: March 16, 2004**
3rd NGS-Madison; 1st, BU, Reserve Senior & Reserve Grand Champion National Cattle Congress; 1st, BU, Reserve Senior & Reserve Grand Champion Minnesota State Fair. *Fritsche Farms, New Ulm, MN*

Total Performance Cows

Sponsored by Spencer Guernsey Farm, Lebanon, OR

CEDAR WAY VISA EDEN VG-81 **B: March 5, 2005**
4-07 305D 18,250M 4.2% 765F 3.5% 636P
2nd Total Performance Cow NGS-Louisville
John & Pam Arnold, Waverly, IA

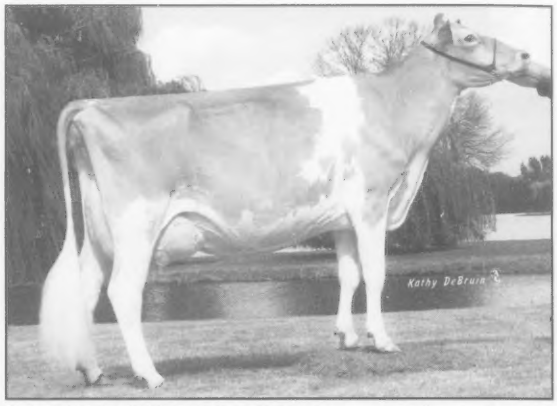

FOUR WINDS DESTINY LOVE-ET EX-92 **B: February 13, 2004**
3-09 365D 27,940M 4.0% 1,113F 3.1% 860P
1st Total Performance Cow NGS-Madison
Four Winds Farm, Hartland, WI

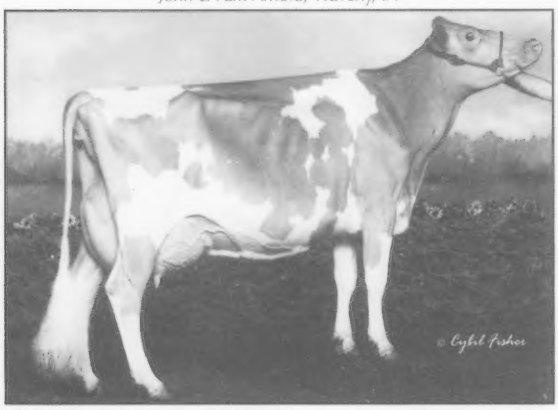

MILLBORNE TILLER BLAIR-ET EX-91 **B: August 15, 2005**
3-08 365D 27,910M 4.2% 1,182F 3.3% 921P
1st Total Performance Cow NGS-Harrisburg
Millborne Farms, Granby, CT

MILKY WAY LUXURY RUBY ANN EX-91 **B: December 9, 2000**
6-04 365D 32,370M 5.6% 1,800F 3.2% 1,040P
1st Total Performance Cow NGS-Sacramento
Milky Way Farm, Temecula, CA

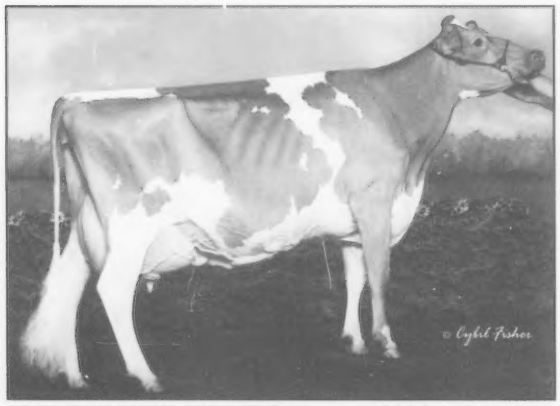

SOLID GOLD VILTER ADELE-ET EX-93 **B: February 12, 2004**
2-07 365D 24,160M 4.8% 1,163F 3.3% 799P
2nd Total Performance Cow NGS-Harrisburg
Elsie Wolff, Quarryville, PA

STOCKWELL FARMS REWARD HAILEY EX-94 **B: September 8, 2004**
3-07 305D 17,730M 3.8% 673F 3.2% 566P
1st Total Performance Cow NGS-Louisville
Tyler, Paige & Justin Chupp, Inola, OK

Dam & Daughter

KNAPPS DEEMAND JACKIE

FOUR WINDS VALIANT SERENA

KNAPPS REGAL JACKAE
1st NGS-Madison; 1st NGS-Louisville
Knapp Guernseys, Epworth, IA

FOUR WINDS MM ST PATTY
2nd NGS-Madison
Four Winds, Hartland, WI

Senior Best Three Females

Sponsored by Larksdale Farm, Madison, WI

Bred by Four Winds Farm (Madison), Hartland, WI - 1st NGS-Madison

FOUR WINDS VALIANT SERENA

FOUR WINDS MENTOR HIGHLITE

FOUR WINDS DESTINY LOVE-ET

Bred by Four Winds Farm, Hartland, WI - 1st NGS-Louisville

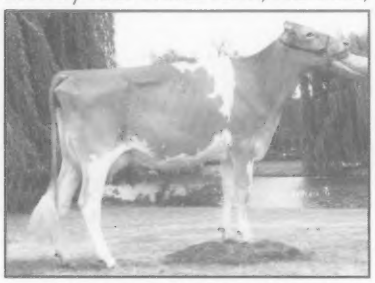

FOUR WINDS SHOWTIME HAILEY

FOUR WINDS MENTOR HIGHLITE

FOUR WINDS DESTINY LOVE-ET

Bred by Knapps Guernseys, Epworth, IA - 2nd NGS-Madison

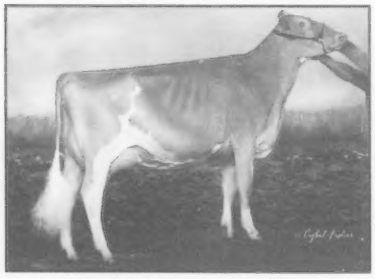

KNAPPS REGIS TAMBOURINE

KNAPPS REGIS SISSY

KNAPPS DEEMAND REBELIOUS

Senior Best Three Females

Sponsored by Larksdale Farm, Madison, WI

Bred by Misty Meadows Farm, Wilson, WI - 3rd NGS-Madison; 2nd Wisconsin State Show

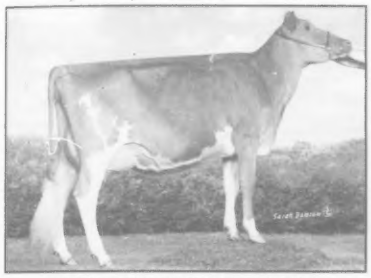

MISTY MEADOWS ADACKA PIXIE

MISTY MEADOWS FAYETTE BABETTE

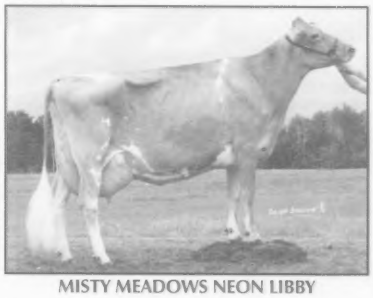

MISTY MEADOWS NEON LIBBY

Bred by Snider Homestead, New Enterprise, PA - 1st NGS-Harrisburg

SNIDERS ADACKA AGILE

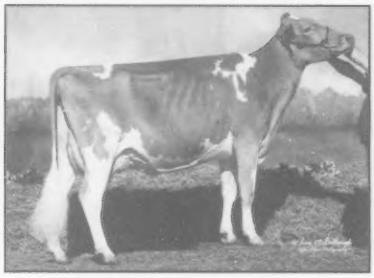

SNIDERS ADACKA BARBARO

SNIDERS DOLLAR ADELINE

Bred by Warwick Manor Farm, East Earl, PA - 2nd NGS-Harrisburg; 1st Maryland State Fair

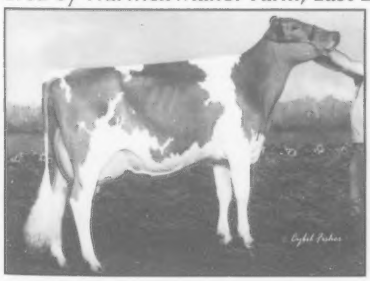

WARWICK MANOR STORM STEPH

WARWICK MANOR O SADIE

WARWICK MANOR TILLER BEBE

CONTEST All-American 2010

Exhibitor's Herd

Sponsored by Pennsylvania Guernsey Breeders' Association

FOUR WINDS AARON DEBBIE

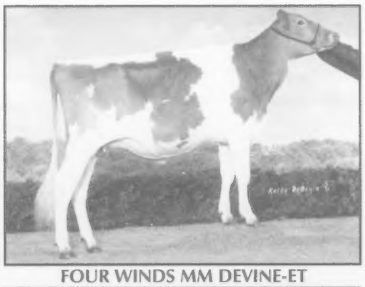

FOUR WINDS MM DEVINE-ET

KNAPPS HILLPOINT REGIS TRINKET-ET

FOUR WINDS JOY JUNE

FOUR WINDS JOY JUNE

KNAPPS BLUE SPRUCE JACQUILIN

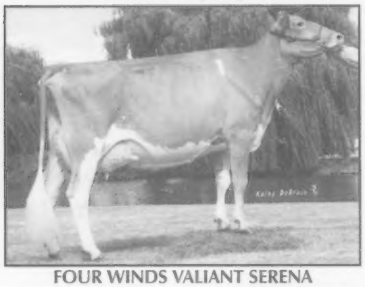

FOUR WINDS VALIANT SERENA

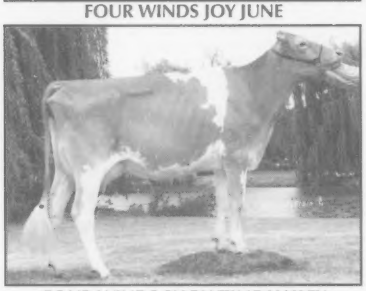

FOUR WINDS SHOWTIME HAILEY

KNAPPS REGIS TAMBOURINE

FOUR WINDS MENTOR HIGHLITE

FOUR WINDS MENTOR HIGHLITE

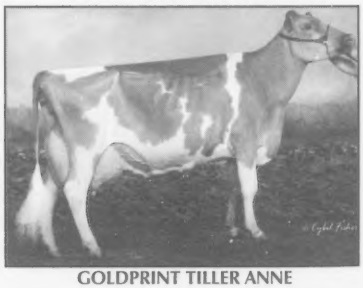

GOLDPRINT TILLER ANNE

FOUR WINDS DESTINY LOVE-ET
1st NGS-Madison
Four Winds Farm, Hartland, WI

FOUR WINDS DESTINY LOVE-ET
2nd NGS-Louisville
Four Winds Farm, Hartland, WI

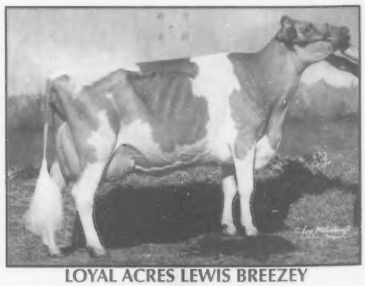

LOYAL ACRES LEWIS BREEZEY
1st NGS-Louisville
Knapps Guernseys, Epworth, IA

CONTEST All-American 2010

Exhibitors Herd

Sponsored by Pennsylvania Guernsey Breeders' Association

RIPLEY FARMS AP C QUEENA-TW

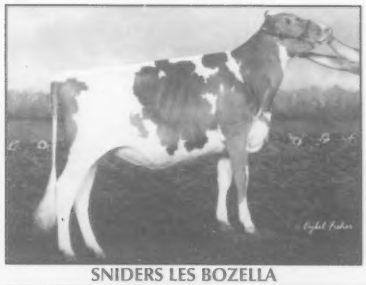

SNIDERS LES BOZELLA

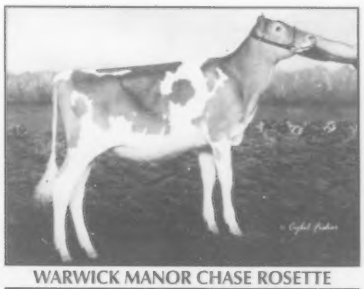

WARWICK MANOR CHASE ROSETTE

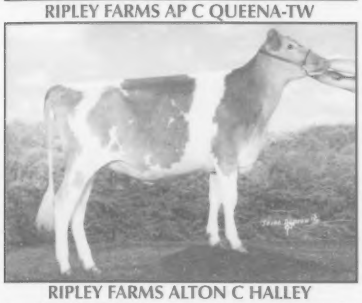

RIPLEY FARMS ALTON C HALLEY

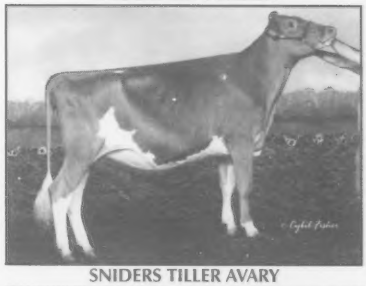

SNIDERS TILLER AVARY

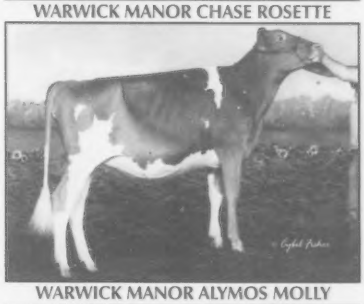

WARWICK MANOR ALYMOS MOLLY

RIPLEY FARMS A CONI TESS-ET

SNIDERS ADACKA BARBARO

WARWICK MANOR STORM STEPH

LANG HAVEN AARON TREASURE-ET

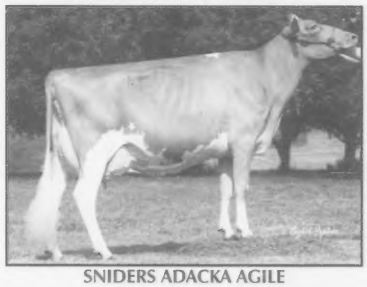

SNIDERS ADACKA AGILE

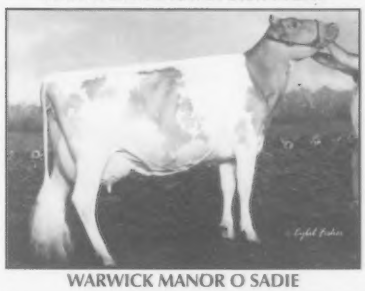

WARWICK MANOR O SADIE

R-WAY ROYALTY RAE
3rd NGS-Harrisburg
Millborne Farms, Granby, CT

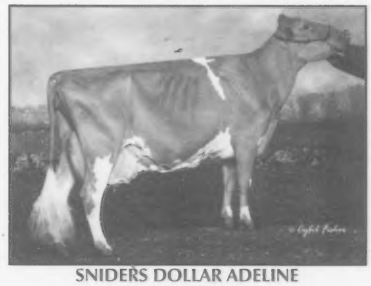

SNIDERS DOLLAR ADELINE
1st NGS-Harrisburg
Snider Homestead, New Enterprise, PA

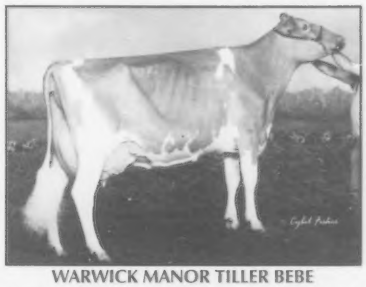

WARWICK MANOR TILLER BEBE
2nd NGS-Harrisburg; 1st Maryland State Fair
Warwick Manor Farm, East Earl, PA

Produce of Dam

Sponsored by Morey Miller, Granby, CT

Produce of Four Winds FOA June

FOUR WINDS JOY JUNE

FOUR WINDS ALMOST DECEMBER
2nd NGS-Madison
Four Winds, Hartland, WI

Produce of Knapps Ace Tamera

KNAPPS HILLPOINT REGIS TWEETIE-ET

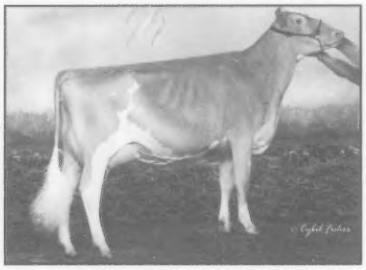

KNAPPS REGIS TAMBOURINE
1st NGS-Louisville; 1st NGS-Madison
Knapp Guernseys, Epworth, IA

Produce of Lang Haven Tiller Nirvana-ET

FARIA FARMS KRINGLE NA EVE-ET

FARIA FARMS AMERIPIE NORVENA-ET
1st NGS-Sacramento
Faria Farms, Escalon, CA

Produce of Low Brook Goldfoot Conny

RIPLEY FARMS ARON CONI TINA-ET

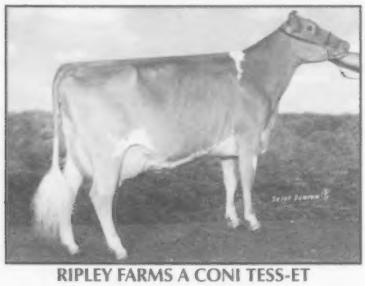

RIPLEY FARMS A CONI TESS-ET
2nd NGS-Harrisburg
Ripley Farms, Moravia, NY

Produce of Maplehurst Lewis Regina

MAPLEHURST ROYALTY RUBY-TRI

MAPLEHURST ROYALTY REBA-TRI
1st NGS-Harrisburg
Millborne Farm & Faria Farms, Granby, CT

Produce of Sniders Perfecto Bo

SNIDERS LES BOZELLA

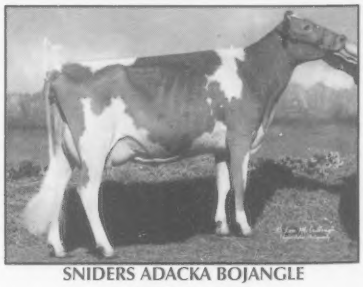

SNIDERS ADACKA BOJANGLE
2nd NGS-Louisville
Snider Homestead, New Enterprise, PA

Spring Heifer Calves

Sponsored by New York Guernsey Breeders Cooperative

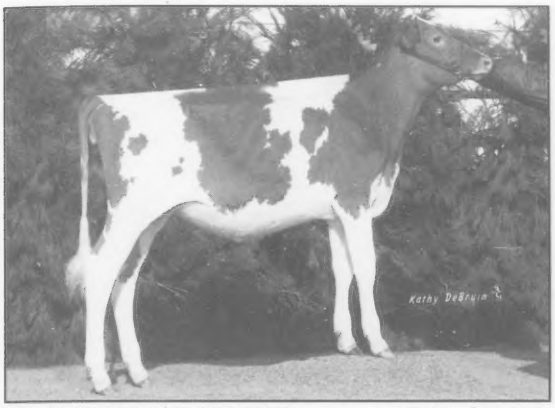

FISH CREEK NGS AMER PIE SATURN **B: March 6, 2010**
1st NJS-Louisville. *Sims, Nicley & Graves, Pleasant Lake, IN*

PRAIRIE MOON ADVANCE GOLDWIN **B: March 6, 2010**
2nd NJS-Madison; 2nd Iowa State Fair Junior Show. *Lars Sivesind, Waukon, IA*

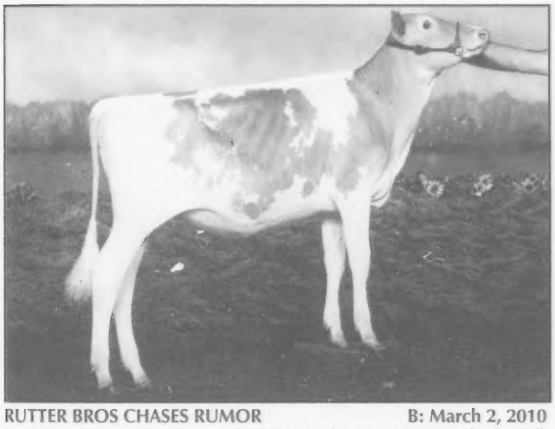

RUTTER BROS CHASES RUMOR **B: March 2, 2010**
1st & Reserve Junior Champion NJS-Harrisburg; 1st NJS-Madison. *Kelly Johnson, York, PA*

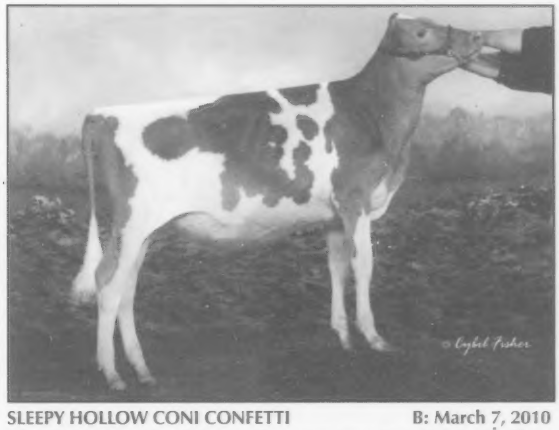

SLEEPY HOLLOW CONI CONFETTI **B: March 7, 2010**
5th NJS-Madison; 1st & Junior Champion Iowa State Fair Junior Show. *Matt Henkes, Luana, IA*

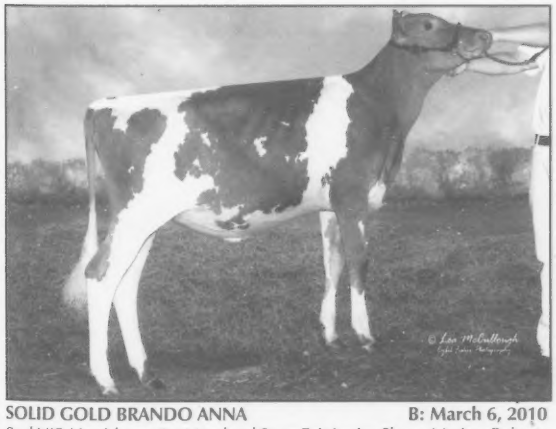

SOLID GOLD BRANDO ANNA **B: March 6, 2010**
2nd NJS-Harrisburg; 1st Maryland State Fair Junior Show. *Marissa Roberts, Taneytown, MD*

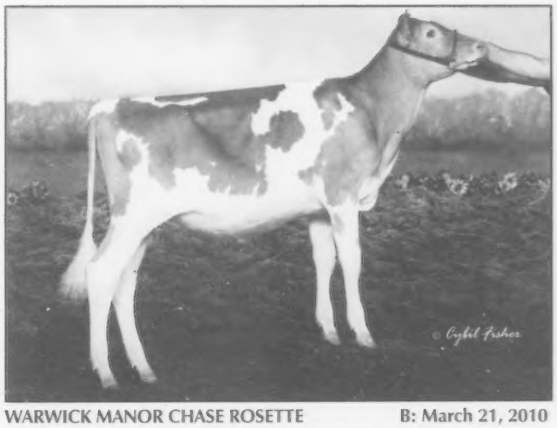

WARWICK MANOR CHASE ROSETTE **B: March 21, 2010**
2nd NJS-Louisville; 4th NJS-Harrisburg; 1st Pennsylvania State Junior Show. *Kaila Stoltzfus, East Earl, PA*

Winter Heifer Calves

Sponsored by Ripley Farms, Cortland, NY

ADAMS CREEK AARON MARIN **B: December 3, 2009**
1st NJS-Louisville. *Tyler Chupp, Inola, OK*

ADAMS CREEK NICK ELSA **B: December 11, 2009**
2nd NJS-Madison; 1st Wisconsin State Fair Junior Show. *Zachary Boyer, Clintonville, WI*

ADAMS CREEK KRINGLE JUNE **B: January 30, 2010**
2nd NJS-Louisville. *Paige Chupp, Inola, OK*

ETERNAL FLAME COFFEE **B: December 1, 2009**
1st NJS-Harrisburg; 1st New York State Fair Junior Show; 1st New York Spring Show Junior Show. *Braeden Davis, Dalton, NY*

PRAIRIE MOON SYDNEY RUBYET **B: December 6, 2009**
1st & Reserve Junior Champion NJS-Madison; 2nd Iowa State Fair Junior Show. *Lars & Landon Sivesind, Waukon, IA*

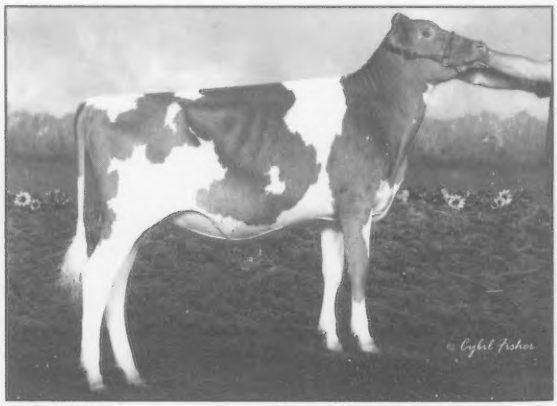

R-WAY YB TOOTS **B: December 9, 2009**
2nd NJS-Harrisburg; 4th NJS-Louisville; 1st & Junior Champion Ohio State Fair Junior Show. *Amber Dietz, Southington, OH*

Fall Heifer Calves

Sponsored by Waukesha Tri-County Guernsey Breeders' Association, WI

KNAPPS HILLPOINT REGIS TWEETIE-ET **B: October 9, 2009**
2nd NJS-Louisville; 4th NJS-Madison; 1st Iowa State Fair Junior Show. *Austin & Landen Knapp, Epworth, IA*

LUCKYVALE YOGI KIARA **B: October 4, 2009**
1st NJS-Harrisburg; 1st New York State Fair Junior Show; 1st New York Spring Show Junior Show. *Kristen Gallagher, Sangerfield, NY*

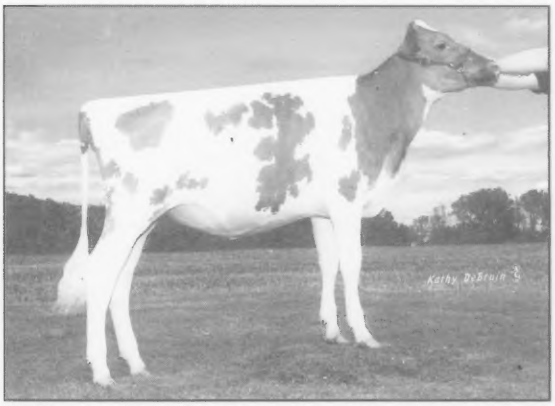

POPPYDALE SILVERADO KATE **B: September 18, 2009**
3rd NJS-Harrisburg; 2nd New York Spring Show Junior Show. *Elizabeth Trombly, Chateaugay, NY*

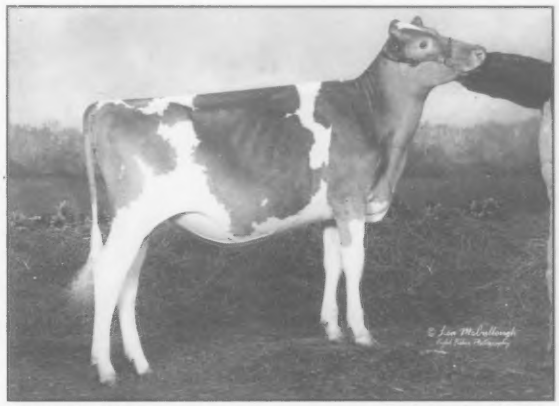

R-WAY YB FANCY **B: November 2,2009**
1st NJS-Louisville; 4th NJS-Harrisburg; 2nd Ohio State Fair Junior Show. *Amber Dietz, Southington, OH*

RIVERSIDE NEOPOLATON PIE **B: September 11, 2009**
2nd NJS-Madison; 3rd NJS-Louisville. *Taylor German, Cushing, OK*

TOMAHAWK CLAIM AP BARB **B: September 2, 2009**
2nd NJS-Harrisburg; 2nd Pennsylvania State Junior Show. *R. Charles Miller, New Florence, PA*

Summer Yearlings

Sponsored by Snider Homestead, New Enterprise, PA

ADAMS CREEK TILLER MARY JUNE-ET **B: June 9, 2009**
1st & Jr Champion NJS-Louisville; 2nd NJS-Madison; 1st WI State Fair Junior Show; 1st & Jr Champion Central WI State Fair Junior Show; 1st & Jr Champion West Central WI Parish Junior Show. *Alyssa Nuttleman, Bangor, WI*

ETERNAL FLAME MIA **B: July 22, 2009**
1st & Junior Champion NJS-Harrisburg. *Nathan Pieper, Walton, NY*

KNAPPS BLUE SPRUCE JACQUILIN **B: June 14, 2009**
1st & Junior Champion NJS-Madison; 1st & Reserve Junior Champion NJS-Louisville; 1st & Reserve Junior Champion Iowa State Fair Junior Show. *Austin & Landen Knapp, Epworth, IA*

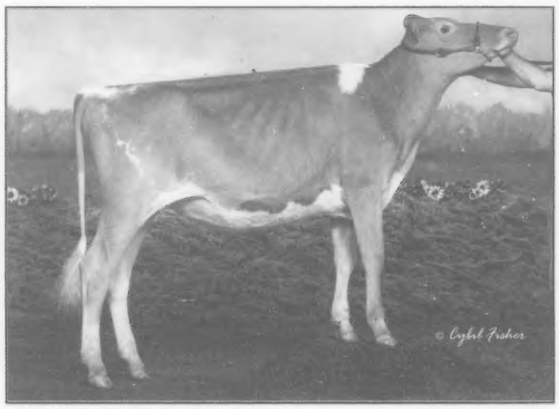

PARE VIEW PIE JENNALEES JELLO **B: June 1, 2009**
3rd NJS-Harrisburg; 1st & Junior Champion Delaware State Fair Junior Show. *Logan Derickson, Middletown, DE*

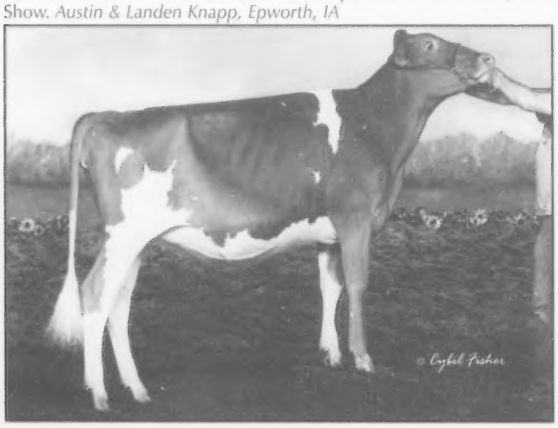

WARWICK MANOR ALYMOS MOLLY **B: July 12, 2009**
3rd NJS-Louisville; 4th NJS-Harrisburg; 1st Pennslyvania State Junior Show. *Kaila Stoltzfus, East Earl, PA*

WEE KIN FARM GINGER GEMSTONE **B: August 13, 2009**
2nd NJS-Harrisburg; 3rd New York State Fair Junior Show. *Kerri McKenna, Albion, NY*

Spring Yearlings

Sponsored by Hollow View Farm & Warwick Manor, PA

KNAPPS REGIS QUALITY-ET **B: April 13, 2009**
1st NJS-Madison; 2nd NJS-Louisville; 1st Iowa State Fair Junior Show. *Austin & Landen Knapp, Epworth, IA*

LANG HAVEN MAGICMAN NEFERTITI **B: May 12, 2009**
2nd NJS-Madison; 1st West Central WI Parish Junior Show. *Kirstie Langrehr, West Salem, WI*

RIPLEY FARMS ALTON C HALLEY-ET **B: March 6, 2008**
1st NJS-Harrisburg; 3rd New York State Fair Junior Show. *Daniel Ripley, Moravia, NY*

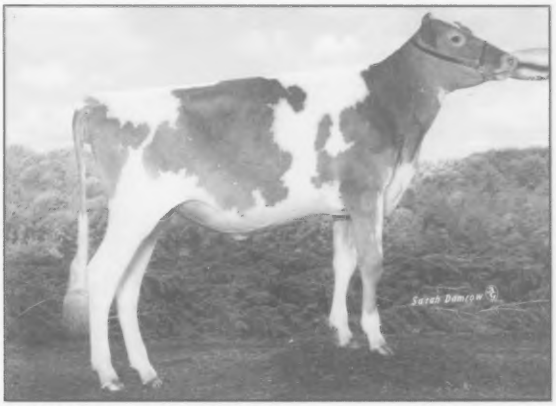

RIPLEY FARMS AP C QUEENA-TW **B: May 18, 2009**
2nd NJS-Harrisburg; 3rd NJS-Madison; 1st & Junior Champion New York State Fair Junior Show. *Caylie Axtell, Moravia, NY*

SUN SET FLAME NUTTERBUTTER **B: March 7, 2009**
3rd NJS-Harrisburg; 1st & Junior Champion New York Spring Show Junior Show. *Nathan Pieper, Walton, NY*

WALNUT LANE S ASHLEIGH **B: March 23, 2009**
1st NJS-Louisville; 5th NJS Harrisburg. *Austin Shetter, Chambersburg, PA*

Winter Yearlings

Sponsored by Cross Lea Guernseys, Sherburn, MN

BERRYMAN SPECIAL VIOLET **B: December 6, 2008**
2nd NJS-Madison; 5th NJS-Louisville; 1st, Junior & Reserve Supreme Champion Kentucky State Fair Junior Show. *Katlyn Vencil, Nicholasville, KY*

HARTDALE SHOWTIME CONFETTI **B: January 1, 2008**
3rd NJS-Louisville; 1st & Junior Champion Illinois State Fair Junior Show; 1st & Junior Champion Kentucky Kow-A-Rama Junior Show. *Lauren Robison, Mulberry Grove, IL*

KNAPPS HILLPOINT C TIPSTER-ET **B: January 9, 2009**
1st NJS-Louisville. *Justin Chupp, Inola, OK*

MAR SHIRL SPIDER HAZEL **B: December 1, 2008**
1st NJS-Harrisburg; 3rd Pennsylvania State Junior Show. *Jenna Martin, Ulysses, PA*

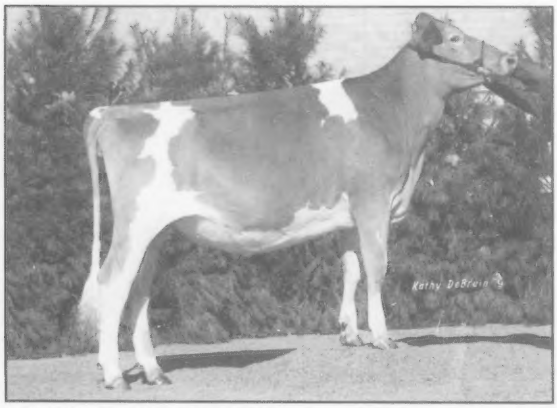

UDDERLY KOOL SAMSON ASHAYA **B: December 5, 2008**
2nd NJS-Louisville; 1st & Junior Champion North Carolina State Fair Junior Show. *Megan Mann, Snow Camp, NC*

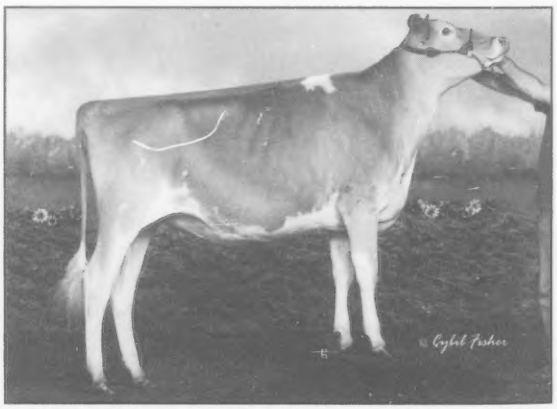

WEE KIN FARM DILLYS SUNFLOWER **B: February 11, 2009**
1st NJS-Madison; 2nd NJS-Harrisburg; 1st New York State Fair Junior Show. *Betsey McKenna, Albion, NY*

Fall Yearlings

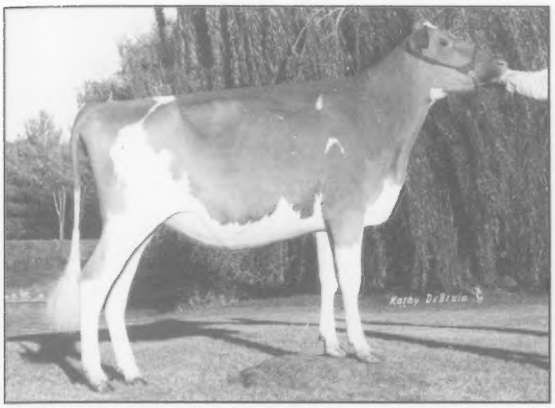

ADAMS CREEK HILLPOINT T MARSHA-ET **B: September 1, 2008**
1st NJS-Louisville. *Tyler Chupp, Inola, OK*

OAKLAND KHANS PIPPER **B: September 26, 2008**
1st NJS-Harrisburg; 1st & Junior Champion Pennsylvania State Junior Show. *Travis Covert, Chicora, PA*

PRAIRIE MOON S RAVEEN **B: September 12, 2008**
1st NJS-Madison;1st Iowa State Fair Junior Show. *Lars & Landon Sivesind, Waukon, IA*

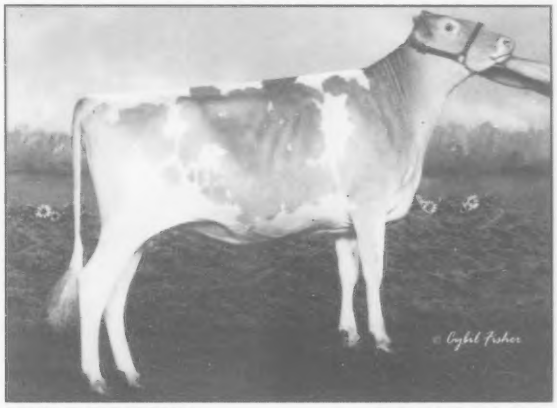

R-WAY TURLEY DREAM **B: September 5, 2008**
2nd NJS-Harrisburg;1st Ohio State Fair Junior Show. *Ashlee Dietz, Southington, OH*

Fall Yearlings In Milk

BERRYMAN FARMS SPECIAL CIACADA **B: September 11, 2008**
1st NJS-Louisville. *Katlyn Vencil, Nicholasville, KY*

HOOVERVILLE AARON DOT **B: September 3, 2008**
2nd NJS-Harrisburg; 1st Pennsylvania State Junior Show. *Cassie Musser, Enon Valley, PA*

KNAPPS ACE CARE BEAR **B: September 2, 2008**
2nd NJS-Madison; 3rd NJS-Louisville. *Austin & Landen Knapp, Epworth, IA*

LANG HAVEN AARON TREASURE-ET **B: September 2, 2008**
1st NJS-Harrisburg; 1st NJS-Madison. *Esther Ripley, Moravia, NY*

MILK JUGS SPIDER GYRA **B: September 14, 2008**
2nd NJS-Louisville. *Austin Stewart, Macomb, MO*

Junior 2-Year-Olds

Sponsored by Muffets Twin Acre Guernseys, Edgewood, IL

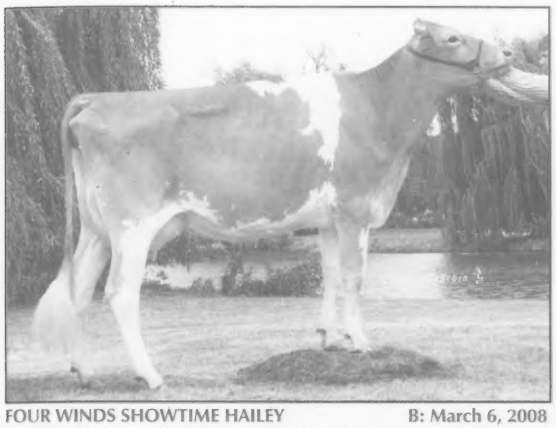

FOUR WINDS SHOWTIME HAILEY **B: March 6, 2008**
2nd NJS-Madison; 6th NJS-Louisville; 1st Wisconsin State Junior Show. *Melanie Balinas, Hartland, WI (leasee)*

KNAPPS REGIS TAMBOURINE-ET **B: April 3, 2008**
1st & BU NJS-Madison; 1st & BU NJS-Louisville; 1st & BU Iowa State Fair Junior Show. *Austin & Landen Knapp, Epworth, IA*

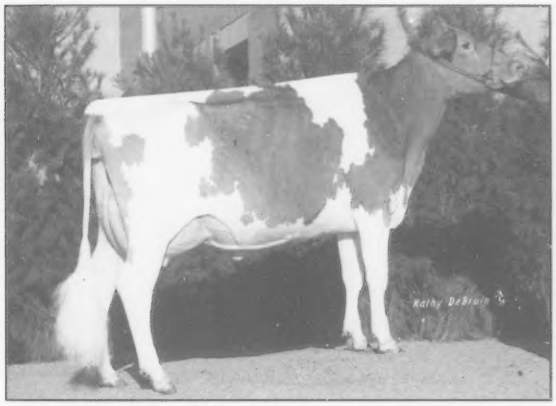

MARODORE AARONS LORALIE-ET **B: June 17, 2008**
3rd NJS-Louisville. *Kaleb Kohler, Baltimore, OH*

MOLEHILL BF SHOWTIME DOUBLE FEATURE **B: March 23, 2008**
2nd NJS-Louisville; 1st & Reserve Grand Champion Indiana State Fair Junior Show. *Caleb Nicley, Parksville, KY*

RUTTER BROS CHALLENGES LAUREL **B: March 3, 2008**
1st NJS-Harrisburg. *Kelly Johnson, York, PA*

WARWICK MANOR STORM STEPH **B: March 3, 2008**
2nd NJS-Harrisburg; 2nd Pennsylvania State Junior Show. *Kaila Stoltzfus, East Earl, PA*

Senior 2-Year-Olds

Sponsored by Bob Holcomb, Greene, NY

DIX LEE MENTOR JAZZ-ET **B: September 1, 2007**
2nd & Reserve Intermediate Champion NJS-Harrisburg; 1st NJS-Louisville; 2nd NJS-Madison; 1st, Grand & Reserve Supreme Champion Missouri State Fair Junior Show. *Jade Jensen, Conway, MO*

MISTY MEADOWS ADACKA PIXIE **B: January 28, 2008**
3rd NJS-Madison; 1st Intermediate & Grand Champion Central WI State Fair Junior Show; 1st, Intermediate & Grand Champion Central WI Parish Junior Show; 2nd NW WI Parish Junior Show. *Jaclyn Peterson, Wilson, WI*

MISTY MEADOWS FAYETTE BABETTE **B: January 8, 2008**
1st, Reserve Senior & Reserve Grand Champion Wisconsin State Fair Junior Show; 1st NW WI Parish Junior Show; 1st Wisconsin State Junior Show. *Jaclyn Peterson, Wilson, WI*

RED JR PUMPKIN **B: September 17, 2007**
3rd NJS-Louisville. *Caleb Nicley, Parksville, KY*

RUTTER BROS SHOWTIMES CANDY-TW **B: December 19, 2007**
1st, Intermediate & Reserve Grand Champion NJS-Harrisburg; 1st & Reserve Grand Champion NJS-Madison. *Kelly Johnson, York, PA*

WAGNERS A MENTOR ALISSIA **B: September 2, 2007**
2nd NJS-Louisville. *Tyler, Paige & Justin Chupp, Inola, OK*

Junior 3-Year-Olds

Sponsored by Oklahoma Guernsey Breeders Association

CREEK VIEW RIP HOPE **B: June 7, 2007**
2nd NJS-Harrisburg; 2nd NJS-Louisville; 1st & Reserve Grand Champion Pennsylvania State Junior Show. *Darren Forgy, McVeytown, PA*

HARTDALE DEEMAND CASSIE **B: June 23, 2007**
1st NJS-Louisville. *Paige Garner, Mulberry Grove, IL*

KNAPPS CHALLENGE BETSANN **B: June 3, 2007**
4th NJS-Madison. *Austin & Landen Knapp, Epworth, IA*

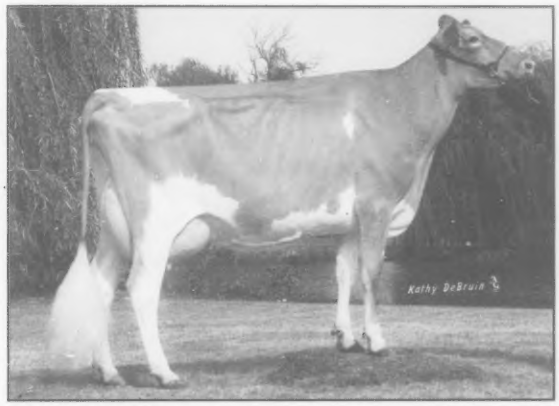

R-WAY ROYALTY RAE **B: July 15, 2007**
1st NJS-Harrisburg; 2nd NJS-Madison. *Seth Ripley, Moravia, NY*

WEE ACRES SPIDER CLARA BELL **B: April 18, 2007**
1st NJS-Madison. *Lauren Woloohojian, West Greenwich, RI*

Senior 3-Year-Olds

Sponsored by Iowa Guernseys Breeders' Association

ADAMS CREEK MENTOR BEYONCE **B: October 28, 2006**
2nd NJS-Madison; 1st & Reserve Grand Champion Central WI State Fair Junior Show; 1st & Grand Champion West Central WI Parish Junior Show. *Alyssa Nuttleman, Bangor, WI*

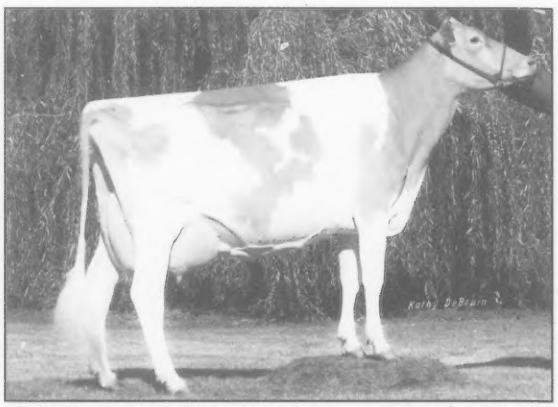

RIVERSIDE MARQUIS PRECIOUS PEACH **B: October 28, 2006**
2nd NJS-Louisville; 3rd NJS-Madison. *Taylor German, Cushing, OK*

TWIN MAPLE ROYAL BROOKE **B: October 21, 2006**
1st NJS-Madison; 1st NJS-Louisville; 1st Iowa State Fair Junior Show. *Austin & Landen Knapp, Epworth, IA*

WHISPERING PINES LEWIS FAITH **B: December 25, 2006**
1st NJS-Harrisburg; 1st & Grand Champion Ohio State Fair Junior Show. *Erica Showalter, Cambridge, OH*

4-Year-Olds

Sponsored by Missouri Guernsey Breeders' Association

FISH CREEK ICY CUBE PRECIOUS **B: December 8, 2005**
1st & Reserve Grand Champion NJS-Louisville; 2nd & Reserve Senior Champion NJS-Harrisburg; 2nd NJS-Madison; 1st, Senior & Reserve Grand Champion Missouri State Fair Junior Show. *Jade Jensen, Conway, MO*

KNAPPS DEEMAND JACKIE **B: June 6, 2006**
2nd NJS-Louisville; 4th NJS-Madison; 3rd Iowa State Fair Junior Show. *Austin & Landen Knapp, Epworth, IA*

KNAPPS REGIS SISSY **B: December 18, 2005**
3rd NJS-Madison; 2nd Iowa State Fair Junior Show. *Austin & Landen Knapp, Epworth, IA*

MONUMENT VIEW LOCO REGAN **B: September 1, 2005**
1st, Senior, Grand & Supreme Champion NJS-Harrisburg; 1st & Grand Champion NJS-Madison. *Hunter Duval, Greenwich, NY*

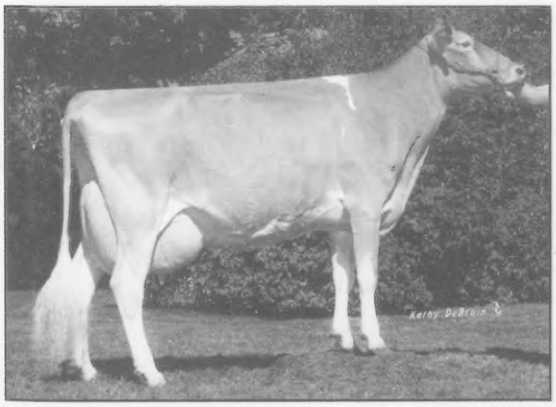

MOZIERS KINGSLEY NICOLE OF UTC **B: June 29, 2006**
5th NJS-Madison. *Karen Anderson, Lester Prairie, MN*

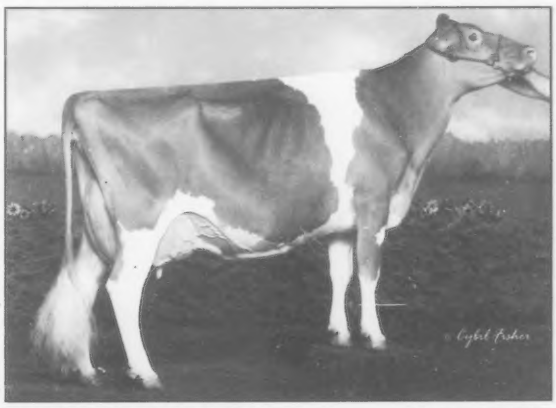

ROCKY HILL MONTE GENESEE **B: May 13, 2006**
3rd NJS-Harrisburg; 1st Pennsylvania State Junior Show. *Thomas McCarty, Hughesville, PA*

Sponsored by Pennsylvania Junior Guernsey Breeders' Association

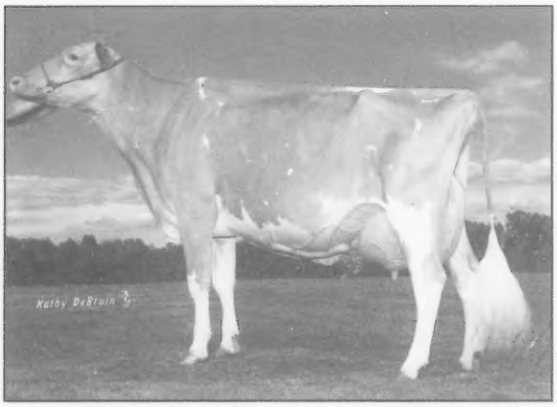

CRAIG MOOR FAYETTE SELMA **B: December 1, 2004**
1st NJS-Harrisburg. *Michael Trombly, Chateaugay, NY*

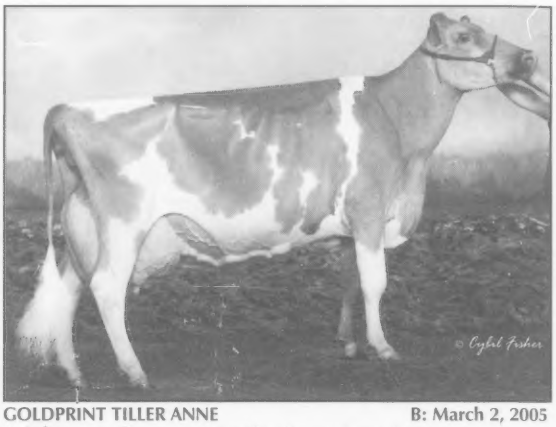

GOLDPRINT TILLER ANNE **B: March 2, 2005**
3rd NJS-Louisville. *Austin & Landen Knapp, Epworth, IA*

MAR KAT JAKE ELSIE **B: March 3, 2005**
2nd NJS-Louisville; 1st & Grand Champion Indiana State Fair Junior Show. *Caleb Nicley, Parksville, KY*

PRAIRIE CREAM TILLER ABIGAIL-ET **B: April 2, 2005**
1st NJS-Madison. *Kim & Kevin Lakey, Trempealeau, WI*

PRAIRIE MOON SYDNEY FAITH **B: May 28, 2005**
1st & Reserve Grand Champion Iowa State Fair Junior Show. *Lars Sivesind, Waukon, IA*

STOCKWELL FARMS REWARD HAILEY **B: September 8, 2004**
1st & Grand Champion NJS-Louisville. *Tyler, Paige & Justin Chupp, Inola,OK*

Aged Cows

Sponsored by Thornwell Orphanage, Clinton, SC

FRA HIB MALCOM JESSIE **B: April 26, 2002**
1st NJS-Harrisburg; 1st & Reserve Grand Champion New York State Fair Junior Show. *Mary Elizabeth Foote, Hartford, NY*

HI FIELD DL MOLLY-TW **B: December 5, 2003**
2nd NJS-Harrisburg; 1st Pennsylvania State Junior Show. *Sara Halferty, New Florence, PA*

LOYAL ACRES LEWIS BREEZEY **B: August 29, 2004**
1st NJS-Madison; 1st NJS-Louisville. *Austin & Landen Knapp, Epworth, IA*

MISTY MEADOWS NEON LIBBY **B: September 15, 2003**
2nd NJS-Madison; 1st & Res. Grand Champion Wisconsin State Jr Show; 1st Wisconsin State Fair Jr Show; 1st & Sr Champion Central WI State Fair Junior Show; 1st Central & NW WI Parish Shows. *Jaclyn Peterson, Wilson, WI*

PINE DRIVE AARONS DAZZLE **B: June 29, 2004**
3rd NJS-Madison. *Lauren & Cara Woloohojian, W. Greenwich, RI*

SNIDERS HORNET ABIGAIL **B: September 5, 2001**
3rd NJS-Louisville. *Makayla Hickman, Shelbyville, TN*

National Show Participation

Class	Sacramento	Harrisburg	Madison	Louisville
Spring Heifer Calf	2	20	18	21
Winter Heifer Calf	4	23	24	17
Fall Heifer Calf	5	19	21	18
Summer Yearling	2	14	16	13
Spring Yearling	2	14	10	13
Winter Yearling	5	15	11	7
Fall Yearling	2	9	9	8
Fall Yearling In Milk	-	3	4	5
Jr. 2-Year-Old	-	11	17	13
Sr. 2-Year-Old	2	5	14	9
Jr. 3-Year-Old	5*	16	9	7
Sr. 3-Year-Old	*	7	11	13
4-Year-Old	2	15	7	6
5-Year-Old	*	5	6	5
Aged Cow	4	8	5	7
Jr. Best Three Females	-	15	6	6
Sr. Best Three Females	3	11	7	4
Exhibitor's Herd	2	10	5	6
Produce of Dam	3	11	7	5
Dam & Daughter	3	8	1	1

** NGS-Sacramento does not have a split 3-Year-Old class or a seperate 5-Year-Old class*

National Junior Show Participation

Class	Sacramento	Harrisburg	Madison	Louisville
Spring Heifer Calf	-	12	5	10
Winter Heifer Calf	-	13	9	10
Fall Heifer Calf	3	17	9	7
Summer Yearling	-	13	5	4
Spring Yearling	-	8	4	6
Winter Yearling	-	16	4	5
Fall Yearling	-	6	4	3
Fall Yearling In Milk		3	2	4
Jr. 2-Year-Old	-	9	5	11
Sr. 2-Year-Old	-	3	4	5
Jr. 3-Year-Old	1*	10	5	4
Sr. 3-Year-Old	*	4	4	3
4-Year-Old	-	8	5	1
5-Year-Old	-	4	3	3
Aged Cow	-	4	3	3

** NJS-Sacramento does not have a split 3-Year-Old class or a seperate 5-Year-Old class*

Our Nominated Cover Girl

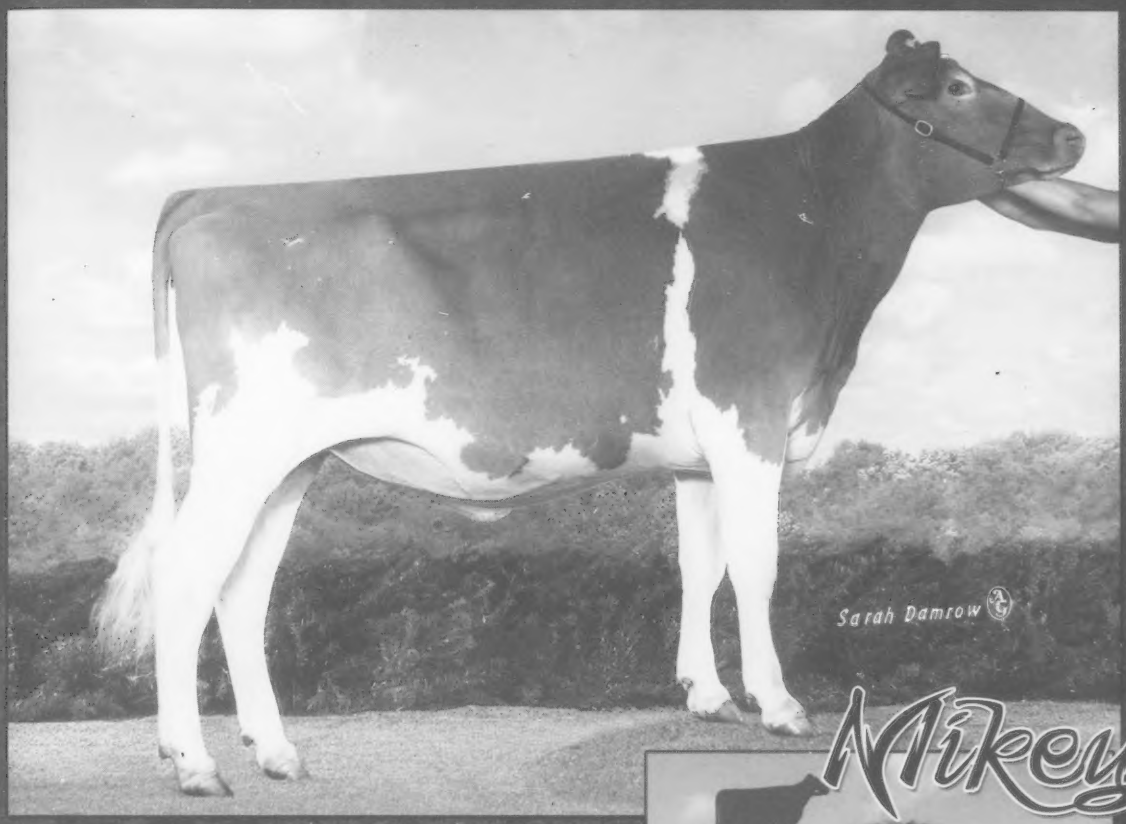

Mikey

DIX LEE KOJACK NELLIE "Mikey"
Nominated All-American Fall Yearling
2nd NGS-Harrisburg | 4th NGS-Louisville
1st & Reserve Junior Champion Kentucky Kow-A-Rama
3rd Kentucky State Fair

Dam: **DIX LEE SILVERADO NELL**
3-09 319D 17,696M 925F 646P
Sire: **DIX LEE TILLER KOJACK**
Kojack's Dam: **JASTES LOTTO KATRINA EX-93**
All-American Total Performance 2006

After over 10 years of friends working together we want to thank Keith and Brett Dixon for making Mikey and her full sister available. Stop and visit them and Katrina, who at 11-years-old, looks at home again here.

Thank you Matt Manery for all his help in 2010!

Locust Hill Farm

Andy Ashton
859.338.4270

Home of Jastes Guernseys
3049 Louisville Rd | Harrodsburg KY 40330

Buddy & Stephen Terhune
859.265.7213

Top Ten Active Sires

1. **Jens Gold C Blue Spruce** is the first son of Idle Gold C Challenge to receive a proof and has immediately claimed the top spot on the Active List, albeit with a limited number of daughters in his proof. He is near the top of the active list for all the production traits and has, by far, the highest daughter yield deviations of any active sire for milk, fat and protein. His dam was an EX-92 daughter of Jens Gold Pro King Royal Oak with a top record of 4-04 365D 22,880M 5.3% 1,215F 3.2% 735P. She calved five times making over 114,000M lifetime and was the HM All-American Aged Cow in 2004. The next dam was a D-77 Willows Admiral Jasper that twice made over 800F. Behind her was an Excellent cow that completed six lactations. Blue Spruce had a VG-86 Lewis sister that made over 800F. Three of his six scored daughters are Very Good with none lower than 75. Spruce sired two heifers nominated All-American in 2010.He was syndicated in the 2006 International Guernsey Classic Sale and is marketed by Genex.

2. **Sniders Option Aaron-ET** is the top-ranked of four sons of Cedar Fringed Altann, EX-95 on the active AI list. Sired by Jensgolden Bionic Option, Aaron is the active leader for fat pounds and ranks among the top five in the breed for Milk and Foot and Leg Composite. His National Show-winning dam has nearly 170,000M lifetime with 4.8% fat and 3.3% protein and is still going strong. She has eleven VG or EX daughters, including three full sisters to Aaron at EX-90, VG-86 and VG-85. The next dam was an unscored Frank daughter. Aaron has 127 daughters scored in the US with seven Excellents and 84 Very Goods. His production proof includes 127 US daughters and 83 in the UK. Aaron was bred by Aaron Gable of New Enterprise, Pennsylvania, and semen is available through Select Sires.

3. **Sniders Ronalds Alstar** follows his brother Aaron as the second son of Cedar Fringed Altann, EX-95, in the top 5 on the Active AI list. He is sired by Marodore Goliaths Ronald. Alstar is the highest active sire for Net Merit (NM$), ranks third for Milk and is the top sire for Daughter Pregnancy Rate (DPR). 27 of 46 scored daughters are Very Good, with three Excellents. 30 of 46 are possess VG Mammary Systems. Alstar was bred by Aaron Gable of New Enterprise, Penn., and semen is available from Select Sires.

4. **Golden J Ronald Grumpy** is a son of Marodore Goliaths Ronald and out of an EX-90 Royal Oak with a pair of records over 24,000M and 1,200F. The next dam was a VG-87 Magic Gold Star Cow that put out 160,000M in seven lactations before she was nine years old. The next two dams are VG-87 with over 1,000F. Select Sires is sampling a Skipper brother - Gary. Grumpy has a VG-84 Regis sister with over 1,200F. He also has young Very Good sisters by Showtime and Challenge. He is among the top 5 Active Sires for NM$, Productive Life and Udder Composite. 28 of Grumpy's 40 scored daughters are 80 points or higher including four Excellents. Grumpy was bred by Trent and Leann Jensen of Amery, Wisconsin. Semen is available from Select Sires.

5. **Golden J Les George** is a success story resulting from the sampling of the son of a young sire. He is a son of Flambeau Manor Tiller Les-ET and was produced before Les had a proof. He is also a maternal brother to Grumpy, being out of the EX-90 Royal Oak Grinch cow. Geo, as he is called, is very high for fat percent and Productive Life and is the highest Active Sire for Udder Composite while also boasting a Foot and Leg Compostie over 1.0. He has 24 daughters scored. Every one of them is scored over D-76 with 18 scored Very Good. 20 of the 24 are Very Good in the Mammary System. Geo was bred by Trent and Leann Jensen of Amery, Wisconsin. Semen is available from Genex / CRI.

6. **Sniders Tiller Altanic-ET** yet another son of Cedar Fringed Altann, EX-95. Altanic was lost during his sampling period, so semen is limited. He is the highest ranking son of Trotacre Loral Tiller-ET. At +1276M, he is the highest sire for pounds of milk and at +3.93, is far and away the highest active Foot and Leg Composite sire. Altanic has 58 daughters scored with 37 Very Goods and three Excellent. 44 of the 58 are VG or EX in Feet and Legs. One of his first-crop daughter was nominated All-American Sr. 2-Year-Old in 2010. Aaron was bred by Aaron Gable of New Enterprise, Pennsylvania. Semen is available through Select Sires.

7. **Spring Walk Icy Iceberg-ET** is a son of Trotacre Enhancer Lewis-ET and out of Lantz Farm Tiller Icy, EX-91. In three lactations, Icy made over 120,000M lifetime with 5.3% fat and 3.5% protein. She was the HM All-American Jr. 2-Year-Old in 2001 and All-American Jr. Three-Year-Old a year later. Iceberg has three Excellent and seven Very Good sisters. Ten of them have made over 900F. The next dam was an unscored Smokey Hornet. Iceberg has several brothers and nephews in AI sampling programs. He has 28 daughters on test in the US and 56 in the UK. He has 23 daughters scored in the US, 17 of them are scored D-78 or better. Iceberg was bred by Spring Walk Farm of Big Prairie, Ohio. Semen is available from Genex / CRI.

8. **Myown Poker Bingo-ET** is the first of two Myown Magic Poker sons from Laeschland Perfect Bliss, EX-92, on the Active List. Bliss was named Grand Champion at World Dairy Expo while she was the #1 CPI cow in the breed. Named All-American as a Four-Year-Old, Bliss has a top record over 35,000M, 1,350F and 1,250P. She has five VG or EX daughters, all of which have made over 21,000M and 850F. The next dam was the world-famous Laeschland Telestar Biddy, EX-94, with over 160,000M lifetime. 15 of his 20 scored daughters are VG or EX. His one EX first-crop daughter was nominated All-American Aged Cow in 2010. Bingo ranks among the leaders for Fat and Protein pounds, DPR, PL, NM$ and Somatic Cell Score. His official production evaluation includes 23 daughters in the US and 20 in Canada. Bingo was bred by Erdman, Griggs, Wilson and Rushing or Chenoa, Illinois. Semen is available through Semex.

9. **Penny Lane Royal Oak Turley** is the highest ranked son of Jensgolden Proking Royal Oak on the Active AI list. His dam was a VG-85 Tamaracks Perfectos Valor-ET daughter that made over 26,000 and 1,000F in each of her first two lactations. The next dam was a VG-87 Magic daughter with over 110,000M lifetime and individual records over 1,300F. The third dam was an EX-91 Ron with over 1,000F. Turley has 71 scored daughters, of which 48 are Very Good and five are Excellent. 68 of the 71 are 76 points or higher in the Mammary System. Turley was bred by Seth, Hannah and Kaleb Kohler of Baltimore, Ohio. Semen is available from Select Sires. Royalties from the sale of Turley semen continue to add to the endowment of the Turley Scholarship Fund.

10. **Wesgray Legacy Kaptain-ET** is the second highest Active sire for milk and protein pounds. He is a son of Nedrow Farms Goliath Legacy-Tw. His dam was an EX-90 Gold Star Cow sired by Trotacre Mercury Lorry-ET. She had a top record over 1,350F and 950P and made over 145,000M lifetime. Kaptain has three Very Good sisters that have all made over 800F and 600P. The next dam was a VG-86 Perfecto. Kaptain has 18 daughters scored, with 11 scoring Very Good. Kaptain was bred by Wesgray Guernseys of Viola, Wisconsin. Semen is available from Accelerated Genetics.

December 2010 Active A.I. List

Production

Reg.#	NAAB Code	Bull Name	# herds	# dau	REL	Milk	%	Fat	% Prot	NM$	CM$	DPR	REL	SCC	Yield Deviation PL	Milk	Fat	Prot	PTI
68012543	001GU00436	JENS GOLD C BLUE SPRUCE-ET	6	11	57	511	0.17	52	0.05	25	393	435	-0.3	30	2.96	3.6	1558	101	56	170
604670	007GU00395	SNIDERS OPTION AARON-ET	100	210	93	739	0.14	57	-0.02	20	283	275	-2.1	68	2.81	1.2	688	56	20	166
604761	007GU00398	SNIDERS RONALDS ALSTAR	33	54	85	1078	-0.03	43	-0.06	24	488	457	2.3	56	3.01	4.9	1162	44	26	150
604960	007GU00405	GOLDEN J RONALD GRUMPY	35	50	84	651	0.06	40	0.02	24	373	393	-0.2	52	2.95	3.5	704	42	26	142
68006130	001GU00434	GOLDEN J LES GEORGE	21	33	73	402	0.16	45	-0.03	7	295	275	-1.2	35	2.9	3.1	475	54	6	140
68003602	007GU00417	SNIDERS TILLER ALTANIC	33	62	83	1276	-0.07	44	-0.1	23	46	-13	-0.9	50	3.49	-1.5	1451	47	26	132
68001358	001GU00433	SPRING WALK ICY ICEBERG-ET	45	84	82	932	0	41	-0.02	28	203	204	-0.4	47	3	-0.1	929	32	35	127
604588	200GU00111	MYOWN POKER BINGO-ET	27	43	83	749	0.06	44	0.02	28	418	444	1.3	51	2.79	3.4	612	41	27	123
604633	007GU00394	PENNY LANE ROYAL OAK TURLEY	47	77	88	527	0	23	0.05	26	141	185	-2.4	55	3.16	1.9	544	23	29	116
68009581	014GU00309	WESGRAY LEGACY KAPTAIN-ET	27	38	74	1112	-0.04	41	-0.04	29	306	292	0.7	37	2.99	2.3	1208	50	33	106
604587	001GU00424	MYOWN POKER BAMBOOZLE-ET	24	34	80	642	0.1	46	0.05	30	238	285	0.3	52	2.7	-0.1	616	52	30	104
604312	200GU00109	PINE RIDGE DOUBLE L-ET	41	75	87	77	0.16	30	-0.02	-1	465	454	0.6	64	2.63	6.4	143	32	-6	102
604878	007GU00412	LANG HAVEN DECISIONS NATURAL	30	50	81	278	0.03	17	0.06	20	226	275	0.2	46	2.91	2.6	187	14	21	101
604713	014GU00297	JENS GOLD FORT HUDSON	47	84	87	1000	-0.15	17	-0.03	27	100	91	0	54	3.05	-0.2	1009	17	28	96
604917	007GU00402	EDGEWATER MEADOWS YOGIBEAR-ET	81	182	91	-5	0.13	23	0.03	6	108	131	-1.6	65	3.01	1.5	-200	17	2	95
603603	200GU00102	KNAPPS MR AMERICA-ET	34	84	86	685	-0.04	23	-0.07	10	203	162	-0.4	58	2.87	2	775	26	13	78
604826	001GU00428	FLAMBEAU MANOR TILLER LES-ET	47	86	89	-19	0.14	23	-0.01	-2	143	137	-0.9	62	3.06	2.1	-50	22	-2	73
8531580	200GU00113	MAPLEHURST TILLER LANE	28	66	84	643	-0.05	20	-0.02	17	-33	-39	-2.1	57	3.02	-2.1	694	21	18	63
68003052	076GU00805	SNIDERS DEEMAND ADACKA-ET	26	56	81	235	0.02	14	-0.02	5	-51	-59	-1	47	3.3	-0.3	299	13	7	63
604747	200GU00401	MILLBORNE BOLERO	38	65	85	242	0	10	-0.06	-3	169	126	-0.4	60	2.81	3.1	-28	5	-11	49
68001915	014GU00305	DIX LEE TILLER FLASH	26	31	76	269	-0.01	11	0.01	10	21	29	-0.7	42	3.05	0.4	151	10	11	49
604762	076GU00804	SNIDERS LORAL ARCHIE	42	81	88	-574	0.16	2	0.1	-2	6	66	0.3	56	3.32	1.1	-643	0	-2	40
604451	076GU00803	MARFRED MASTERPIECE	42	87	87	767	-0.11	14	-0.03	20	-273	-282	-2.8	53	3.23	-6.4	857	18	22	33
604702	031GU00612	MAR RAL ROYAL MENTOR	56	137	91	-355	0.02	-12	0.04	-5	-94	-72	-1.7	63	3	0.1	-340	-11	-4	20
602265	072GU00120	FOUR WINDS MAGICMAN-ET	329	928	97	-242	0.03	-5	0.02	-4	-60	-47	-1.4	87	2.95	0.7	-118	1	0	5
604520	200GU00110	COULEE CREST R O SILVERADO-ET	114	272	92	-524	0.17	5	-0.01	-18	-250	-261	-4.1	68	2.88	-2.3	-589	4	-21	2

Type

Name	# Appr	REL	FLC	UDC	PTAT	Stat	Strn	Body Depth	Dairy Form	Rump Angle	Thurl Width	Legs Side	Legs Rear	Foot Angle	Fore Attch	Rear Hght	Rear Wdth	Udder Cleft	Udder Depth	Teat Place	Teat Length
JENS GOLD C BLUE SPRUCE-ET	6	52	1.6	1.2	1.2	0.4	-0.1	0.3	1.2	L 0.2	-0.3	P 0.8	S 0.7	0.3	1.5	2.2	0.9	0.7	S 1.1	C 0.0	0.5
SNIDERS OPTION AARON-ET	176	88	2.7	1.0	1.1	0.9	0.1	-0.4	1.5	H 0.2	0.0	S 0.3	S 1.3	0.8	0.7	1.0	1.4	0.7	S 0.3	C 1.6	-0.2
SNIDERS RONALDS ALSTAR	46	82	1.8	0.3	0.5	-2.9	-0.7	-1.2	0.8	H 1.2	-1.8	P 0.3	S 0.4	0.8	0.3	0.4	1.2	0.9	D 0.8	C 0.4	0.0
GOLDEN J RONALD GRUMPY	40	80	0.4	1.7	1.0	-0.1	-0.7	-0.8	1.0	H 0.5	-0.1	P 0.4	H 0.5	0.6	0.9	1.4	0.9	1.4	S 1.9	C 1.4	-0.2
GOLDEN J LES GEORGE	23	67	1.0	2.0	2.0	0.1	0.5	-0.4	0.0	H 0.3	1.1	S 0.4	S 0	0.8	3.0	2.0	1.3	0.9	S 1.7	C 1.7	-0.1
SNIDERS TILLER ALTANIC	54	80	3.9	0.0	0.9	1.5	1.2	0.7	2.1	H 1.3	1.8	P 0.1	S 1.6	1.3	0.9	1.2	2.9	-0.9	D 0.8	C 0	0.7
SPRING WALK ICY ICEBERG-ET	24	70	2.1	-0.1	0.4	0.9	0.0	0.1	1.6	H 1.1	0.8	P 0.2	S 0.9	0.6	0.4	1.0	0.9	-0.7	D 0.3	W 0.6	1.5
MYOWN POKER BINGO-ET	40	69	0.2	-0.4	-0.3	-0.2	-0.5	-1.0	0.9	H 0.4	-0.4	S 0.1	S 0.1	0.1	-0.8	0.4	0.5	0.4	D 0.3	W 1.6	1.6
PENNY LANE ROYAL OAK TURLEY	70	86	2.1	0.9	0.7	1.7	0.8	0.7	0.8	H 0.2	0.2	S 0.9	S 1.1	0.7	0.7	0.6	0.4	0.8	S 1.4	C 0.2	0.0
WESGRAY LEGACY KAPTAIN-ET	13	59	-1.2	-0.1	0.1	0.2	0.3	0.5	-0.1	H 0.2	-0.4	S 0.3	H 0.5	-0.3	0.3	0.2	-0.4	-1.0	S 0.4	W 0.3	-1.6
MYOWN POKER BAMBOOZLE-ET	27	75	-0.1	-1.2	-0.6	4.1	0.6	0.2	2.4	L 1.9	1.1	P 0.2	H 0.1	0.0	-2.3	0.0	0.9	0.1	D 1.5	W 2.2	1.5
PINE RIDGE DOUBLE L-ET	63	74	-0.2	2.0	1.3	-3.2	-1.8	-0.6	0.9	H 3.1	-1.7	S 0.3	S 0.4	-0.4	2.3	1.4	1.4	0.9	S 1.7	C 2.3	-2.2
LANG HAVEN DECISIONS NATURAL	46	81	0.5	0.7	1.2	1.5	0.9	0.8	-0.1	H 0.7	0.7	S 0.2	S 0.8	-0.3	1.7	1.8	0.7	-1.4	S 2.0	W 0.8	0.5
JENS GOLD FORT HUDSON	46	81	2.9	-0.9	0.5	1.7	0.9	1.7	2	L 0.8	0.7	P 0.8	S 1.8	0.2	-1.9	-0.1	0.5	0.8	D 1.6	W 1.2	1.0
EDGEWATER MEADOWS YOGIBEAR-ET	140	83	1.2	1.6	1.7	1.5	1.1	1.5	1.1	H 0.2	1.8	P 1	S 0.2	0.4	2.3	1.8	1.5	0.2	S 1.2	C 1.9	0.7
KNAPPS MR AMERICA-ET	68	87	0.3	0.8	0.9	1.3	-0.7	-0.6	0.9	L 1.2	-0.6	P 0.8	H 0.1	0.1	0.6	1.0	0.6	0.7	S 0.6	C 0.6	-1.0
FLAMBEAU MANOR TILLER LES-ET	68	87	0.2	2.0	1.6	0.1	-0.1	-0.8	-0.3	L 1.6	0.6	S 0.1	H 0.3	0.4	3.2	1.7	0.9	0	S 1.4	C 3.2	-0.7
SNIDERS DEEMAND ADACKA-ET	49	80	3.0	0.2	0.7	3.0	2.0	2.1	1.5	L 1.0	1.7	S 0.1	S 1.3	1.0	0.6	0.2	0.3	1.2	D 0.2	W 0.5	3.2
MAPLEHURST TILLER LANE	16	64	1.4	-0.3	0.6	1.2	0.9	1.4	1.7	H 0.8	1.5	P 0.1	S 0.4	0.6	-0.9	0.2	1.1	0.6	D 1.5	C 0.2	1.0
MILLBORNE BOLERO	59	72	0.0	1.2	1.2	1.0	-0.4	-0.1	0.9	L 0.7	-1.1	P 0.3	S 0.5	-0.5	1.3	1.9	0.1	0.7	S 2.3	W 0.7	1.8
DIX LEE TILLER FLASH	21	66	0.4	-0.0	0.8	1.9	1.4	2.3	1.1	L 0.7	1.5	S 0.8	S 0.4	0.1	-0.8	-0.6	0.1	0.5	D 0.3	C 0.6	-1.0
SNIDERS LORAL ARCHIE	59	84	1.1	1.6	1.1	2.0	1.4	0.3	-1.1	L 0.9	1.2	P 0.5	S 0	0.6	2.9	0.9	0.0	0.6	S 2.1	C 1	0.4
MARFRED MASTERPIECE	67	85	1.5	-0.5	0.1	2.4	2.0	2.4	2.0	H 0.2	2.3	S 0.6	S 0.7	0.6	-1.4	0.5	1.6	1.1	D 1.4	W 1.3	0.7
MAR RAL ROYAL MENTOR	140	92	1.3	1.4	1.2	2.1	2.1	1.4	-1.4	L 0.9	1.0	P 0.6	S 1	-0.1	2.0	0.7	0.8	1.2	S 1.7	C 0.4	1.3
FOUR WINDS MAGICMAN-ET	590	96	0.4	0.1	0.7	2.8	1.6	1.3	-0.1	H 0.4	2.1	S 0.8	H 0.4	0.8	1.4	0.3	-0.7	-1.1	S 1.7	W 1.6	1.2
COULEE CREST R O SILVERADO-ET	201	86	1.8	0.6	1.0	2.8	2.7	2.9	1.5	L 0.2	2.8	P 0.1	S 1.4	0.0	0.6	1.6	1.6	0.6	D 0.2	C 0.3	2.3

Active A.I. Average

26 bulls +427M +0.04% +26F 0.00% +13P +0.9 PTAT +0.8 FLC +0.6 UDC +90 PTI

AI Young Sires Released For Sampling

Since January 2010 - Ranked By Parent Average PTI

Name	Reg#	NAAB #	Milk	%	Fat	%	Prot	PTAT	NM$	PTI
SPRING WALK SHERBERTS TORO-ET	**000068025916**	**001GU00441**	926	0.08	55	-0.02	27	1.1	295	177
SIRE: SNIDERS OPTION AARON-ET	DAM: SPRING WALK ICYS SHERBERT EX-91 (90/92) 3-00 365D 29,350M 5.7% 1,667F 3.4% 1,008P									
MGS: TROTACRE ENHANCER LEWIS-ET	G'DAM: LANTZ FARM TILLER ICY EX-91 (91/88) 3-03 365D 39,160M* 5.4% 2,117F* 3.5% 1,387P*									
SPRINGHILL JUDGMENT-ET	**000068030403**	**200GU00118**	886	0.09	54	-0.03	25	1.40	249	171
SNIDERS OPTION AARON-ET	DAM: DIX LEE TILLER JOKE EX-93 (93/92) 2-00 365D 24,167M 4.8% 1,158F 3.3% 794P									
MGS: TROTACRE LORAL TILLER-ET	G'DAM: DIX LEE JIFFY JYPSY EX-90 (88/90) 4-08 365D 25,080M 4.6% 1,142F 3.4% 852P									
RIPLEY FARMS AARON CORDELL	**68027378**	**007GU00440**	884	0.04	45	-0.01	27	1.4	236	160
SIRE: SNIDERS OPTION AARON-ET	DAM: RIPLEY FARMS SP CONI MAE VG-88 (88/87) 3-01 365D 26,860M 4.9% 1,313F 3.7% 984P									
MGS: JENS GOLD REGIS Z SPECIAL-ET	G'DAM: LOW BROOK GOLDFOOT CONNY EX-90 4-01 365D 28,686M 4.6% 1,329F 3.3% 958P									
FLAMBEAU MANOR YB LYNNDELL	**68028896**	**007GU00441**	409	0.15	44	0.02	17	1.6	316	150
SIRE: EDGEWATER M YOGIBEAR	DAM: FLAMBEAU MANOR GLACIER LYNN EX-91 (91/88) 4-04 305D 24,110M 5.7% 1,379F 3.4% 813P									
MGS: ROZELYN PATMAR JAY GLACIER	G'DAM: G'DAM: FLAMBEAU M ENHANCER LANA EX-92 (90/90) LIFE: 130,421M 4.9% 6,454F 3.3% 4,293									
JENS GOLD AARON COPPER-ET	**68027038**	**014GU00318**	436	0.17	49	-0.02	11	1.4	371	150
JENS GOLD AARON CRUNCH-ET	**68027037**	**007GU00439**	436	0.17	49	-0.02	11	1.4	371	150
SIRE: SNIDERS OPTION AARON-ET	DAM: JENS GOLD DOUBLE L CINCHEX-90 (90/86) 4-02 326D 19,370M 5.0% 960F 3.2% 623P									
MGS: PINE RIDGE DOUBLE L-ET	G'DAM: JENS GOLD SHAPR CINDER EX-91 (91/90) LIFE: 123,040M 4.7% 5,796F 3.3% 4,011P									
SPRINGHILL J LONE STAR-ET	**68030411**	**031GU00624**	**713**	**0.05**	**41**	**0.02**	**27**	**1.4**	**88**	**133**
SIRE: COULEE CREST LUXURY SPIDER-ET	DAM: DIX LEE TILLER JOKE EX-93 (93/92) 2-00 365D 24,167M 4.8% 1,158F 3.3% 794P									
MGS: TROTACRE LORAL TILLER-ET	G'DAM: DIX LEE JIFFY JYPSY EX-90 (88/90) 4-08 365D 25,080M 4.6% 1,142F 3.4% 852P									
IDLE GOLD J KING CASPIAN-ET	**68022992**	**200GU00119**	1,064	-0.06	35	-0.07	22	1.5	102	130
SIRE: TWIN BROOK ENHANCER JONAH	DAM: IDLE GOLD ROYAL CONTESSA-ET VG-88 (86/88) LTD: 139,420M 4.2% 5,881F 3.1% 4,390P									
MGS: JENSGOLDEN PROKING ROYAL OAK	G'DAM: PAFARMS FORTRESS CASSANDRA VG-89 2-01 365D 30,530M 3.9% 1,203F 3.4% 1,052P									
MARODORE AARONS LEVI-ET	**68025119**	**007GU00438**	572	0.07	38	-0.02	16	1.0	291	130
SIRE: SNIDERS OPTION AARON	DAM: MARODORE LUXURY LORRAINE EX-92 (93/88) LIFE: 131,350M 4.7% 6,116F 3.3% 4,381P									
MGS: TROTACRE JAY MR LUXURY-ET	G'DAM: MARODORE BALDWIN LAURIE EX-90 3-09 305D 18,990M 4.3% 819F 3.4% 638P									
RIPLEY FARMS MR A CARTER-ET	**68027217**	**031GU00623**	608	-0.05	18	-0.03	15	1.6	286	124
SIRE: KNAPPS MR AMERICA-ET	DAM: RIPLEY FARMS G CONNI ROSE EX-91(92/91) 4-01 305D 23,720M 4.5% 1,060F 3.3% 781P									
MGS: LAND OF LIVING P GARRETT	G'DAM: LOW BROOK GOLDFOOT CONNY EX-90 4-01 365D 28,686M 4.6% 1,329F 3.3% 958P									
COULEE CREST SPIDER LEON-ET	**68029014**	**007GU00442**	553	0.1	41	0.01	20	1.3	147	121
SIRE: COULEE CREST LUXURY SPIDER	DAM: FLAMBEAU M TILLER LEXUS VG-88 (92/87) 3-02 305D 23,561M 4.7% 1,117F 3.2% 762P									
MGS: TROTACRE LORAL TILLER-ET	G'DAM: FLAMBEAU M ENHANCER LANA EX-92 (90/90) LIFE: 130,421M 4.9% 6,454F 3.3% 4,293P									
MOZIERS SPIDER KINGSTON	**68027067**	**031GU00627**	256	0.11	31	0.07	21	1.1	78	95
SIRE: COULEE CREST LUXURY SPIDER	DAM: MOZIERS CHALLENGE KIZZY VG-88 (87/90) 1-11 347D 18,120M 4.9% 891F 3.8% 685P									
MGS: IDLE GOLD E CHALLENGE-ET	G'DAM: WESGRAY MOZIER JB KIPP VG-82 (81/84) 2-05 330D 17,990M 4.8% 866F 3.7% 657P									
IDLE GOLD N CARSON-ET	**68024358**	**001GU00440**	1,294	-0.23	16	-0.12	21	1.1	41	83
SIRE: LANG HAVEN LUXURY NEON	DAM: IDLE GOLD ROYAL CONTESSA-ET VG-88 (86/88) LTD: 139,420M 4.2% 5,881F 3.1% 4,390P									
MGS: JENSGOLDEN PROKING ROYAL OAK	G'DAM: PAFARMS FORTRESS CASSANDRA VG-89 2-01 365D 30,530M 3.9% 1,203F 3.4% 1,052P									
INDIAN ACRES PIES-ET	**68024088**	**094GU00958**	-178	0.1	9	0.06	3	0.6	100	49
SIRE: IDLE GOLD E CHALLENGE-ET	DAM: INDIAN ACRES MM PISTACHIO PIE EX-94 (95/90) 4-10 305D 23,650M 5.0% 1,192F 3.6% 842P									
MGS: FOUR WINDS MAGICMAN-ET	G'DAM: INDIAN ACRES FAYS PUMPKIN PIE VG-87									
UP THE CREEK SYDNEY SCOOBIE-ET	**68027335**	**054GU00461**	-5	0.05	8	0.04	6	0.5	76	45
SIRE: PRAIRIE MOON SYDNEY	DAM: UP THE CREEK VALIANTS SAGWA EX-93 (94/92) LIFE: 100,670M 5.9% 5,964F 4.0% 4,000P									
MGS: TAMARACKS PERFECTOS VALIANT	G'DAM: UTC LOGICS SACHARRINVG-80 (80/85) 3-00 325D 15,920M 5.3% 843F 3.6% 579P									
PINE GROVE QUEBEC ROYAL	**68025751**	**031GU00626**	-494	0.05	-13	0.02	-13	0	1	-23
SIRE: BROOKLEIGH Q H QUEBEC	DAM: PINE GROVE SPIDER REBECCA VG-87 (87/87) 2-11 309D 15,620M 4.6% 724F 3.6% 555P									
MGS: COULEE CREST LUXURY SPIDER	G'DAM: PINE GROVE TURLEY RAGE EX-90 (90/90) 3-00 365D 18,360M 5.2% 957F 3.7% 671P									

We Believe In Guernseys!

These people are actively showing their confidence and faith in the Guernsey Breed by advertising in the *Guernsey Breeders' Journal*.

CALIFORNIA

BAY MEADOW FARMS
Arnold Kessler 209.745.1222
Walt kessler 209.745.4244
Bay Meadow Lorry Icon VG85 - #26 on 4/09 CPI List
7-01 365D 2x 30,280M 4.2% 1276F 3.4% 1027P

CALIFORNIA GUERNSEYS
President: Linda Madsen
Vice Pres: Domenic Carinalli
Treasurer: Walt Kessler
Adm Secretary: Laurie Askew
Ph/Fax: 541.723.2014
www.calguernsey.com | Visit our Facebook Page!

BELLS GLOW GUERNSEYS
DENNIS AND JEANIE NELSON
19733 Geer Ave.
Hilmar, CA 95324
Home (209) 632-6237
Dairy (209) 668-4600
Fax (209) 664-9567
Visitors Welcome!

ILLINOIS

Visitors Welcome
Muffets Twin Acre Guernseys
Jacob, Evelyn, Jacob & Elizabeth Roedl
210 Dairy Drive, Edgewood IL 62426
Ph: 618.238.4862

INDIANA

GREEN RIDGE FARM
LEE M. RIGGS AND FAMILY
1161 Volkman Road, Evansville, Indiana 47711
Telephone (812) 867-5035

Lambrecht's Guernsey Farm
Jerry Lambrecht and Family
5290 Leatherwood Rd.
Bedford, IN 47421
(812) 279-2486
Email: cowman@tima.com

RIVERWOOD FARM
3829 W 800 N., Wawaka, IN 46794
Phone: (260) 761-2852
e-mail: fjkeefer@ligtel.com
FORREST AND JANET KEEFER

Home of Yellow Creek Caleb Reta, EX-93
3-01 365D 23,898M 1,060F 773P
YELLOW CREEK FARM
"Breeding Better Guernseys Since 1931"
LONNIE WEAVER
25202 CR 36, Goshen, Indiana 46526
Telephone (574) 875-6825
e-mail yllwcrk@maplenet.net
Gold Star Breeder 35 times

IOWA

IDLE NEER FARM
Be on the lookout for a Casanova...
Every cow & heifer will want him!
MR. & MRS. DONALD SYWASSINK
Herdsman Steve Sywassink
15373 Highway 92, Letts, IA 52754
P: (319) 729-4921 ~ Steve: (319) 759-2171
email: idleneer@hotmail.com

Knapp's Guernseys
Three-time Premier Breeder at World Dairy Expo
Three-time Highest Production Herd In Country
Home Of the "Andora, EX-95" Family
Randy & Wanda Knapp
Austin and Landen
22245 Pilot Grove Road
Epworth, IA 52045-9610 ~ (563)876-3834
E-mail: knappguernseys@aol.com

Oak Knob Guernseys
Craig & Gladie Church
3347 310th Ave | Cresco IA 52136
(563) 547-4871 | okcows@iowatelecom.net
Nate & Naomi Church
3381 Co. Rd. W14 | Cresco IA 52136
(563) 547-3594 | nncows@iowatelecom.net

MARYLAND

Anova Dale Guernseys
11536 Matthew Rd | Keymar, MD 21757
Wayne Spurrier & Family: 301.788.2610
Paul Spurrier & Family: 301.898.9353

Mt. Ararat FARMS
Gabrielle, Walter, Frank & James Buck
372 Mt. Ararat Farm Rd.
Port Deposit, MD 21904
Phone: 410.378.4144

Walnut Ridge Farm
Douglas & Evelyn Hawker & Family
Pam Moser, Herdsperson
Middletown, MD • Ph/Fax: (301) 371-6325
Pam: (301) 371-9483
e-mail: mohawkfarm@comcast.net
Visitors Always Welcome

MASSACHUSETTS

Willow Grove Guernseys
The Kelley's
119 Morse Street
Foxboro, MA 02035
(508) 543-4292

MINNESOTA

BORG N LUND GUERNSEYS
THE YATES FAMILY
35713 215th Avenue, Clarissa, MN 56440
Ph. 218.756.2184

Oak Crest Farm
"Kids, Cows & Corn"
1873 A Fifth Generation Farm 2007
Howard and Dennis Tyrrell
37684 277th Ave., Browerville, MN 56438
(320) 594-2808 or (320) 594-6205

MISSOURI

Dix-Lee Farm
The Dixon Family
Keith, Katie, Whitney & Travis
Brett and Jessy
15823 Merchant Dr. | Phillipsburg, MO 65722 | 417.589.2906

MAR GOLD GUERNSEYS
Marlane Williams
25649 Hwy. J, Pierce City, MO 65723
417.548.0120

SPRINGER DAIRY
EST. 1944
Pleasant Hill, MO - (816) 987-3549

NEBRASKA

Beauty View Farm
TOM KONECKY FAMILY
2075 Cty Rd K
Wahoo, Nebraska 68066
Telephone (402) 642-5563
3.5 miles west of Wahoo and H92

NEW YORK

Craig-Moor Farm
Registered Guernseys & Jerseys
Eric Craig, Joel and Sarah Craig
Joshua Craig, Scott Lavoie
1552 Cty Rt 22, North Bangor, NY 12966
Eric: 518.483.9603 | Joel: 518.483.5404
craigmoorfarm@aol.com

Kas Knoll Farm
George, Kathy and Kaileen Craft
RD #2, Box 537A
Sharon Springs, NY 13459
(518) 284-2325

We invite you to watch our ads each issue and plan a trip to the great Northeast to buy cattle, drink Golden Guernsey milk and enjoy our hospitality!

New England and New York Guernsey Breeders Associations

Welcome Stock Farm
Wayne & Elizabeth Foote
Wayne Jr., Mary & Suzanne
"Where the Guernsey Tradition Continues"
7635 State Rt. 40 | Hartford, NY 12838
518.632.5030 | efoote@greenwichcsd.org
www.welcomestockfarm.com

SMITHFIELD GUERNSEYS
Dirck, Peter & David Coon & Families
Farm: (845) 373-8930 Dirck: (845) 373-8328
Peter: (845) 373-8170 David: (845) 373-9059

OHIO

THE JOHN RICHARDSON FAMILY
BALMORAL FARMS
12028 Buckland-Holden Rd.
Wapakoneta, OH 45895
Telephone (419) 657-6647

Marodore Farm
Lee Kohler Family | Baltimore, Oh
Visitors Welcome, Friends Expected
5745 Burchey Road | Baltimore, Ohio 43105
Ph: 740.756.4533 | Email: lkohler@avolve.net

MARAL Guernseys
"The Package Sells!"
Ralph & Martha Turley
12564 U.S. Rt. 62, Orient, OH 43146
(740) 869-4422
Visitors Welcome

Spring Walk Farm
William and Kurt Wachtel
Big Prairie, Ohio 44611
William (330)378-2273 ~ Kurt (330)378-4302
Fax (330) 378-2913
Bred heifers and show calves for sale. Contact us for more details.

Whispering Pines Farms
D.F. AND W.B. HAYES
3703 Gibson Lane, New Concord, OH 43762
Telephone (740) 826-7386 or (740) 432-2281

OKLAHOMA

Chupps Guernsey Farm
Dale & Stanley Chupp
8464 W 580 Rd., Inola, OK 74036
(918) 543-6652 ~ dmchupp@peoplepc.com
Farm is 25 miles east of Tulsa

Lily Lane Farm LLC.
ERNIE BEROUSEK & Melinda Rushing
P.O. Box 851707, Yukon, Oklahoma 73085
Telephone (405) 324-5762

OKLAHOMA GBA
P.O. Box 850360, Yukon, OK 73085
Telephone (405) 324-5762

OREGON

A Commercially Competitive Guernsey Herd
ABIQUA ACRES
MANN'S GUERNSEY DAIRY
ALAN AND BARBARA MANN & FAMILY
17977 Abiqua Road NE, Silverton, OR 97381
Telephone (503) 873-4830

Spencers Guernseys
Seth Spencer & Family
42672 Green Mountain Drive
Lebanon, OR 97355 ~ (541) 258-5327
Email: Spencers@teleport.com

PENNSYLVANIA

The Ealy's
HIGHLAND FARM
Dan & Sherry Ealy
Dalan, Christa, Conner & Renee
1811 Lake Rd. | Sharpsville, PA 16150
Ph/Fax: 724.962.2443 | ealyfarm@verizon.net

SOUTH CAROLINA

Lushacres Guernseys
Doug Sims & Family
779 Bethany Church Rd. | Laurens, SC 29031
Ph: 864.683.4301

TENNESSEE

TENNESSEE Guernsey Breeders Assoc.
Mike Hickman
520 Mountain Rd. SW, Mcdonald, TN 37353 | 931.703.4302

TEXAS

Lavon Farms
3721 North Jupiter Rd.
Plano, Texas 75074
Telephone: (972) 423-8080
Fax: (972) 424-7611

WISCONSIN

Donnybrook Farm
The Schuler Family
1342 Lime Kiln Lane
Platteville, WI 53818
608.348.3633
Bulls For Sale

Jensen Gold Farms
JCT US 8 & Co E
Dale & Teressa Jensen
Lyle Jensen
Kirsten Klugow
Kayla, Karen & Kooper
814 140th Ave, Amery, WI 54001
Farm: 715.268.8711 | Dale: 715.554.1921
Lyle: 715.554.0240 | Kirsten: 715.554.4183

HOARD'S DAIRYMAN FARM
Home of Dairyman Guernseys
Visitors always welcome!
Jason Yurs, Farm Manager
Fort Atkinson, Wis. 53538
Phone (920) 563-4822 • Fax (920) 563-8648
hdfarm@jefnet.com — e-mail

We are still looking for old Guernsey semen!

Visit www.usguernsey.com/oldbulls.htm

The Guernsey Foundation

Dedicated to the education & enhancement of the dairy industry

For more information, contact **Seth Johnson**
614.864.2409
1224 Alton Darby Creek Rd, Suite G
Columbus, Ohio 43228

UPPER MIDWEST SPRING SALE

April 30th, 2011 | West Salem, WI

THE Source

for Quality Herd Replacements!

Groups selling from Lantz Farm, Knapps, Idle Gold and Flambeau Manor.

Watch for the catalog online at: www.usguernsey.com/gms.html

Call with your consignments today!

WISCONSIN GUERNSEY BREEDERS ASSOCIATION

Deb Lakey, Secretary | 608.484.0416 | wisgba@yahoo.com

Kowski Farms, Inc.
Home of Sandy Knoll Guernseys

Roger Kukowski
6A - 260th Street
Osceola, WI 54020

Farm (715) 294-3984
Cell (715) 497-8753
kowski@centurytel.net

Vicland Farms
623 Hwy W
Reedsville, WI 54230
(920) 772-4235
vwcollins@aol.net

VIC, CHRIS & COLLEEN VOIGT

Your source of supply for Guernsey promotion items. (i.e.) pins, glasses, ornaments, etc. Call or write today.

CANADA

Maplehurst Farm

Ken & Chris Forster & Family

R.R. #2 • Lynden, Ontario L0R 1T0
Phone: (905) 304-0131
Fax: (905) 30-GRNSY
holycow1952@live.ca

Misty Meadows Farm

Randy & Kelly Jo Peterson & Family
481 CR NN | Wilson, WI 54027
Ph: 715.698.2299
mistymeadowsfarm@hotmail.com

YOUNG SIRES

DAIRYBELT GUERNSEY SIRES
Last Call
MARFRED MAXIE-ET SEMEN
Available for $3/unit!
Call 614.864.2409 to order!

INSURANCE

EXCALIBUR INSURANCE AGENCY
P.O. Box 500
Hartland, WI 53029

Thomas C. Mikulice
Livestock Insurance Specialist
800-617-2450

Local: 262-367-2450
Fax: 262-367-4250
tom@excaliburinsurance.com
www.excaliburinsurance.com

Semen For Sale

Geo Mars Andy Prime & other bulls from the past!

Larksdale Farm Larry Georgeson
3233 Hwy. BB, Madison, WI 53718 | 608.222.7522
Close to World Dairy Expo grounds

United Guernsey Genetics

"Proving Young Sires Worldwide"

P.O. Box 666, 7614 Slate Ridge Blvd.,
Reynoldsburg, OH 43068 (614) 864-2409

AGA President Leon Zweegman has appointed nominating committees for two elections being held in 2011 to select directors for the American Guernsey Association. Those AGA members in good standing that wish to run for a seat on the board of directors should make their interest known to a member of the nominating committee by March 1, 2011. The nominating committees will then officially nominate two or more candidates for each election.

District 5, comprised of Iowa, Minnesota, Kansas, Nebraska, South Dakota and North Dakota, is currently represented by Jillian Walther of Garnavillo, Iowa. She will not be seeking re-election. Contact: ***Jillian Walther*** Garnavillo, IA 563-964-2552 jillian@alpinecom.net; ***Dr. John Mozier***, Louisburg, KS 913-707-1245 Jomdvm@aol.com; ***Gene Cross***, Sherburn, MN 507-695-2923

One of two **At-Large positions** on the board is up for election in 2011 and is currently held by Morey Miller of Granby, Connecticut. He is eligible to seek a second term as director. This position is open to any AGA member in good standing. Contact: ***Richard Whalen***, Millbrook, NY 845-677-8220 ; ***Don Langrehr***, West Salem, WI 608-786-1098 langdairy@centurytel.net; ***Dale Chupp***, Inola, OK 918-630-0495 dmchupp@fairpoint.net

LUTALYSE®

brand of dinoprost tromethamine sterile solution

Caution: Federal law restricts this drug to use by or on the order of a licensed veterinarian.

For intramuscular use for estrus synchronization, treatment of unobserved (silent) estrus and pyometra (chronic endometritis) in cattle; for abortion of feedlot and other non-lactating cattle; for parturition induction in swine; and for controlling the timing of estrus in estrous cycling mares and clinically anestrous mares that have a corpus luteum.

INDICATIONS AND INSTRUCTIONS FOR USE

Cattle: LUTALYSE Sterile Solution is indicated as a luteolytic agent.

LUTALYSE is effective only in those cattle having a corpus luteum, i.e., those which ovulated at least five days prior to treatment. Future reproductive performance of animals that are not cycling will be unaffected by injection of LUTALYSE.

1. **For Intramuscular Use for Estrus Synchronization in Beef Cattle and Non-Lactating Dairy Heifers.** LUTALYSE is used to control the timing of estrus and ovulation in estrous cycling cattle that have a corpus luteum.
   Inject a dose of 5 mL LUTALYSE (25 mg PGF2α) intramuscularly either once or twice at a 10 to 12 day interval.
   With the single injection: cattle should be bred at the usual time relative to estrus.
   With the two injections cattle can be bred after the second injection either at the usual time relative to detected estrus or at about 80 hours after the second injection of LUTALYSE.
   Estrus is expected to occur 1 to 5 days after injection if a corpus luteum was present. Cattle that do not become pregnant to breeding at estrus on days 1 to 5 after injection will be expected to return to estrus in about 18 to 24 days.
2. **For Intramuscular Use for Unobserved (Silent) Estrus in Lactating Dairy Cows with a Corpus Luteum.** Inject a dose of 5 mL LUTALYSE (25 mg PGF2α) intramuscularly. Breed cows as they are detected in estrus. If estrus has not been observed by 80 hours after injection, breed at 80 hours. If the cow returns to estrus breed at the usual time relative to estrus.

Management Considerations: Many factors contribute to success and failure of reproduction management, and these factors are important also when time of breeding is to be regulated with LUTALYSE Sterile Solution. Some of these factors are:

a. Cattle must be ready to breed— they must have a corpus luteum and be healthy.
b. Nutritional status must be adequate as this has a direct effect on conception and the initiation of estrus in heifers or return of estrous cycles in cows following calving.
c. Physical facilities must be adequate to allow cattle handling without being detrimental to the animal.
d. Estrus must be detected accurately if timed AI is not employed.
e. Semen of high fertility must be used.
f. Semen must be inseminated properly.

A successful breeding program can employ LUTALYSE effectively, but a poorly managed breeding program will continue to be poor when LUTALYSE is employed unless other management deficiencies are remedied first.

Cattle expressing estrus following LUTALYSE are receptive to breeding by a bull. Using bulls to breed large numbers of cattle in heat following LUTALYSE will require proper management of bulls and cattle.

3. **For Intramuscular Use for Treatment of Pyometra (chronic endometritis) in Cattle.** Inject a dose of 5 mL LUTALYSE (25 mg PGF2α) intramuscularly. In studies conducted with LUTALYSE, pyometra was defined as presence of a corpus luteum in the ovary and uterine horns containing fluid but not a conceptus based on palpation per rectum. Return to normal was defined as evacuation of fluid and return of the uterine horn size to 40 mm or less based on palpation per rectum at 14 and 28 days. Most cattle that recovered in response to LUTALYSE recovered within 14 days after injection. After 14 days, recovery rate of treated cattle was no different than that of nontreated cattle.
4. **For Intramuscular Use for Abortion of Feedlot and Other Non-Lactating Cattle.** LUTALYSE is indicated for its abortifacient effect in feedlot and other non-lactating cattle during the first 100 days of gestation. Inject a dose of 25 mg intramuscularly. Cattle that abort will abort within 35 days of injection.
   Commercial cattle were palpated per rectum for pregnancy in six feedlots. The percent of pregnant cattle in each feedlot less than 100 days of gestation ranged between 28 and 84. 80% or more of the pregnant cattle were less than 150 days of gestation. The abortion rates following injection of LUTALYSE increased with increasing doses up to about 25 mg. As examples, the abortion rates, over 7 feedlots on the dose titration study, were 22%, 50%, 71%, 90% and 78% for cattle up to 100 days of gestation when injected IM with LUTALYSE doses of 0.1 (5 mg), 2 (10 mg), 4 (20 mg) and 8 (40 mg) mL, respectively. The statistical predicted relative abortion rate based on the dose titration data was about 93% for the 5 mL (25 mg) LUTALYSE dose for cattle injected up to 100 days of gestation.

Swine: For intramuscular use for parturition induction in swine. LUTALYSE Sterile Solution is indicated for parturition induction in swine when injected within 3 days of normal predicted farrowing.

The response to treatment varies by individual animals with a mean interval from administration of 2 mL LUTALYSE (10 mg dinoprost) to parturition of approximately 30 hours. This can be employed to control the time of farrowing in sows and gilts in late gestation.

Management Considerations: Several factors must be considered for the successful use of LUTALYSE Sterile Solution for parturition induction in swine. The product must be administered at a relatively specific time: treatment earlier than 3 days prior to normal predicted farrowing may result in increased piglet mortality. It is important that adequate records be maintained on (1) the average length of gestation period for the animals on a specific location, and (2) the breeding and projected farrowing dates for each animal. This information is essential to determine the appropriate time for administration of LUTALYSE.

Mares: LUTALYSE Sterile Solution is indicated for its luteolytic effect in mares. This luteolytic effect can be utilized to control the timing of estrus in estrous cycling and clinically anestrous mares that have a corpus luteum in the following circumstances.

1. **Controlling Time of Estrus of Estrous Cycling Mares:** Mares treated with LUTALYSE during diestrus (4 or more days after ovulation) will return to estrus within 2 to 4 days in most cases and ovulate 8 to 12 days after treatment. This procedure may be utilized as an aid to scheduling the use of s...llions.
2. **Difficult-to-Breed Mares:** In extended diestrus there is failure to exhibit regular estrous cycles which is different from true anestrus. Many mares described as anestrus during the breeding season have serum progesterone levels consistent with the presence of a functional corpus luteum.
   A proportion of "barren", maiden, and lactating mares do not exhibit regular estrous cycles and may be in extended diestrus. Following abortion, early fetal death and resorption, or as a result of "pseudopregnancy," there may be serum progesterone levels consistent with a functional corpus luteum.
   Treatment of such mares with LUTALYSE usually results in regression of the corpus luteum followed by estrus and/or ovulation. In one study with 122 Standardbred and Thoroughbred mares in clinical anestrus for an average of 58 days and treated during the breeding season, behavioral estrus was detected in 81 percent at an average time of 3.7 days after injection with 5 mg LUTALYSE; ovulation occurred an average of 7.0 days after treatment. Of those mares bred, 59% were pregnant following an average of 1.4 services during that estrus.
   Treatment of "anestrous" mares, which abort subsequent to 36 days of pregnancy, may not result in return to estrus due to presence of functional endometrial cups.

USER SAFETY (HUMAN WARNINGS)

Not for human use. Women of childbearing age, asthmatics, and persons with bronchial and other respiratory problems should exercise **extreme caution** when handling this product. In the early stages, women may be unaware of their pregnancies. Dinoprost tromethamine is readily absorbed through the skin and can cause abortion. Accidental spillage on the skin should be washed off **immediately** with soap and water.

RESIDUE INFORMATION

No milk discard or preslaughter drug withdrawal period is required for labeled uses in cattle. No preslaughter drug withdrawal period is required for labeled uses in swine. Use of this product in excess of the approved dose may result in drug residues. Not for horses intended for human consumption.

ANIMAL SAFETY (WARNINGS)

Severe localized clostridial infections associated with injection of LUTALYSE have been reported. In rare instances, such infections have resulted in death. Aggressive antibiotic therapy should be employed at the first sign of infection at the injection site whether localized or diffuse.

PRECAUTIONS

- Do not administer intravenously (I.V.) as this route may potentiate adverse reactions.
- No vial stopper should be entered more than 20 times. For this reason, the 100 mL bottle should only be used for cattle. The 30 mL bottle may be used for cattle, swine, or mares.
- As with all parenteral products careful aseptic techniques should be used to decrease the possibility of post-injection bacterial infections. The vial stopper should be cleaned and disinfected prior to needle entry. Only sterile needles should be used and the same needle should not be used more than once.
- Nonsteroidal anti-inflammatory drugs may inhibit prostaglandin synthesis; therefore this class of drugs should not be administered concurrently.

Cattle: Do not administer to pregnant cattle, unless abortion is desired. Cattle administered a progestogen would be expected to have a reduced response to LUTALYSE Sterile Solution.
Swine: Do not administer to sows and/or gilts prior to 3 days of normal predicted farrowing as an increased number of stillbirths and postnatal mortality may result.
Mares: LUTALYSE Sterile Solution is ineffective when administered prior to day-5 after ovulation. Pregnancy status should be determined prior to treatment since LUTALYSE has been reported to induce abortion and parturition when sufficient doses were administered. Mares should not be treated if they suffer from either acute or subacute disorders of the vascular system, gastrointestinal tract, respiratory system, or reproductive tract.

ADVERSE REACTIONS

Cattle: Limited salivation has been reported in some instances.
Swine: The most frequently observed side effects were erythema and pruritus, slight incoordination, resting behavior, itching, urination, defecation, abdominal muscle spasms, tail movements, hyperpnea or dyspnea, increased vocalization, salivation, and at the 100 mg (10X) dose only, possible vomiting. These side effects are transitory, lasting from 10 minutes to 3 hours, and were not detrimental to the health of the animal.
Mares: The most frequently observed side effects are sweating and decreased rectal temperature. However, these have been transient in all cases observed and have not been detrimental to the animal. Other reactions seen have been increase in heart rate, increase in respiration rate, some abdominal discomfort, locomotor incoordination, and lying down. These effects are usually seen within 15 minutes of injection and disappear within one hour. Mares usually continue to eat during the period of expression of side effects. One anaphylactic reaction of several hundred mares treated with LUTALYSE Sterile Solution was reported but was not confirmed.

NADA #108-901, Approved by FDA

U.S. Patent No. 6,187,818

Distributed by: Pfizer — Pharmacia and Upjohn Company LLC
Division of Pfizer Inc.
New York, NY 10017

Revised June 2004

610 470 417
693741
327-33

Fra Hib Complete Dispersal

The Fra-Hib Complete Dispersal was held on October 23, 2010, at the farm in Wawaka, Indiana. The herd, owned by Thomas J. Franks and Family, has enjoyed considerable success in the show ring over the years and has earned national recognition for the lifetime production of multiple cows in the herd. The 47 Registered Guernseys averaged $1,117. 13 Open Heifers averaged $788, 9 Bred Heifers averaged $942 and 25 cows averaged $1,351. The sale also included about 80 Registered Holsteins, including many Red & Whites.

Fra Hib Stu Jessie was the top seller of the day, commanding an impressive final bid of $8,600 from Caleb Nicley and Jonathan Franks, of Lebanon, Indiana. Jessie was born in March 2007 and is sired by Fra Hib Grand Duke Stu. Her unscored dam was a full sister to Fra Hib Malcom Jessie, EX-94, a 2010 Jr. All-American Aged Cow nominee. Sold with a VG-86 score and due in November, she has since calved and been raised to EX-91.

Fra Hib Casey Pie was the second high seller, going to James Hobbs of Marshall, Indiana, for $1725. She was also born in March 2007, made over 16,000M and 700F as a two year old and sold fresh in her second lactation. Her dam was scored VG-85 and made over 19,000M and 800F.

The sale was managed by Price-Leffler of Gas City, Indiana. Brian Schnebly read pedigrees.

www.usguernsey.com

Our Sparkling Ruby

Milky Way Luxury Ruby Ann EX-91
Nominated All-American Total Performance Cow
6-04 365D 32,370M 5.6% 1800F 3,2% 1040P

Milky Way Farm

34174 De Portola Rd. Temecula, CA 92592 | Ph: 909.241.6600

WE'D LIKE TO CLEAR UP SOME MISCONCEPTIONS ABOUT CONCEPTION.

Some companies claim to offer an estrous synchronization product that produces stronger heats and greater pregnancy rates than LUTALYSE® *(dinoprost tromethamine)* Sterile Solution. Thirty years of results say otherwise. If you really want to improve pregnancy rates, look to the people behind the product. Talk to your veterinarian or Pfizer Animal Health representative.

Pfizer

Lutalyse®
(dinoprost tromethamine)
Sterile Solution

EAZI-BREED CIDR®
Cattle Insert

Important Safety Information: Do not administer LUTALYSE in pregnant animals unless cessation of pregnancy is desired. Women of childbearing age and persons with respiratory problems should exercise extreme caution when handling LUTALYSE.

Dairy Wellness Makes a Difference™ Pfizer *Animal Health*

All brands are the property of Pfizer Inc., its affiliates and/or its licensors. ©2010 Pfizer Inc. All rights reserved. LUT10002

See page 64 for product label

130% Records
Continued from Page 12

DAIRYMAN HOLIDAY RUFINA	4-05	305	3X	24,270	5.9%	1,427	3.5%	851
ROLLING PRAIRIE MENTOR DOLLAR	4-03	305	3X	27,260	4.2%	1,138	2.9%	799
IDLE GOLD HERSHEY MIRACLE	4-02	305	3X	19,200	5.3%	1,016	3.4%	652
DAIRYMAN HICKORY DAISY	5-10	276	3X	20,930	4.7%	984	3.2%	662
DAIRYMAN NEON DILLY	3-11	292	3X	22,370	4.6%	1,019	3.0%	669
GRHOWERTON FARMS S STAR WILLOW	4-01	305	3X	19,330	5.3%	1,021	3.2%	609
HOWERTON FARMS SAINT DIANE	4-01	305	3X	22,680	5.1%	1,162	3.5%	783
PRAIRIE CREAM NITRO LUCY	7-05	305	3X	17,920	6.0%	1,080	3.4%	608
NUTTLEMAN AMANDA, BANGOR, WI								
ADAMS CREEK ROGER AMANDA	3-06	305	2X	23,360	4.0%	932	3.0%	709
LANGREHR KIRSTIE, WEST SALEM, WI								
LANG HAVEN NORTHERN DYNAMIC	2-09	305	2X	26,300	4.4%	1,167	3.2%	830
COULEE CREST LLC, CASHTON, WI								
FLAMBEAU MANOR HS LENORE	8-00	305	3X	21,500	5.4%	1,155	3.6%	778
COULEE CREST SKIPPER STEFFIE	3-00	305	3X	16,590	6.3%	1,045	3.8%	638
BALSAM GROVE TOTAL	4-07	305	3X	23,090	4.6%	1,058	2.9%	665
FLAMBEAU MANOR B LEIGH ET	5-01	305	3X	29,960	4.4%	1,328	3.2%	944
LANTZ JON A, ELLSWORTH, WI								
GRCLAUSING ROYAL DORRIE	5-09	305	2X	25,370	3.5%	888	2.8%	701
COTEAU HILLS VILTER JOANNE	3-02	305	2X	22,140	4.7%	1,037	3.2%	699
LANTZ FARM RUBEN RASPBERRY	5-09	305	2X	22,080	3.7%	808	3.0%	668
JENS GOLD FARMS, AMERY, WI								
JENS GOLD MAXIE LIKEME	3-06	305	2X	25,380	3.8%	969	3.0%	774
JENS GOLD SPRINT LUGE	3-10	304	2X	19,380	5.2%	1,010	3.1%	604
KUKOWSKI ROGER, OSCEOLA, WI								
GTSANDY KNOLLS DELTA COTTON	2-01	305	3X	21,480	4.6%	990	3.0%	650
SANDY KNOLLS FORTRESS MOZERELLA	4-01	305	3X	23,970	4.1%	979	3.2%	762
JENSEN TRENT & LEANN, AMERY, WI								
GOLDEN J GRUMPY GOBLIN	3-00	305	2X	18,930	5.4%	1,020	3.8%	714
GOLDEN J MIC FELICITY	4-05	305	2X	26,550	4.5%	1,208	3.1%	829
GOLDEN J HUDSON BECKY	5-04	305	2X	25,230	4.6%	1,167	3.2%	814
ROLLANDIA BANGER PERSIA PERU	4-05	305	2X	23,630	5.3%	1,243	3.5%	820
GOLDEN J ALTANIC HINES	2-05	305	2X	20,340	4.8%	984	3.2%	655
GRKNAPPS RONALD PATTYANN	5-02	305	2X	22,550	4.2%	947	2.9%	658
GRGOLDEN J ROYAL SYKORA	3-04	305	2X	22,510	4.3%	968	3.1%	696
GOLDEN J KNOCKOUT YIP	3-05	305	2X	22,170	5.4%	1,199	3.9%	863
SUNNY MEAD ROYALTY CALETTE ET	3-01	305	2X	21,960	4.4%	975	3.1%	670
JENSEN NEIL & JANICE, COMSTOCK, WI								
GTIDLE GOLD CHALLENGE ISHANTI	3-04	305	2X	21,780	4.3%	938	3.3%	725
GURN Z MEADOW, JANESVILLE, WI								
GURN Z MEADOW NEON LACE LAINEY	3-02	291	2X	22,980	4.2%	958	2.9%	677
GURN Z MEADOW LES CAM COLETTE	3-09	305	2X	18,690	5.6%	1,050	3.4%	636
GURN Z MEADOW POKERS MANDALYNN	4-09	305	2X	21,470	5.0%	1,073	3.0%	652
GURN Z MEADOW VALIANT JOHARI	3-09	305	2X	24,620	4.9%	1,212	3.3%	809
GURN Z MEADOW PRISMS PORCELAIN	7-05	305	2X	31,190	3.2%	992	3.0%	943
GURN Z MEADOW PORCELAIN PORTIA	2-02	305	2X	25,710	4.2%	1,067	2.7%	695
VAN DOORN GARY, TONY, WI								
FLAMBEAU MANOR TILLER AUDREY	4-04	305	2X	18,560	5.4%	997	3.3%	617
PETERSON RANDY L & KELLY JO, WILSON, WI								
FLAMBEAU MANOR H LACE	4-06	293	3X	17,700	6.0%	1,066	3.4%	604
MISTY MEADOWS SENTRY BETSY	4-02	293	3X	22,750	4.3%	977	3.5%	794
BRAHMER MATT, SPRING VALLEY, WI								
SOLID GOLD G OSHA	3-10	305	2X	17,340	6.0%	1,036	3.1%	539
SOLID GOLD G ORIEL	3-06	305	2X	16,230	6.1%	991	3.7%	606
SOLID GOLD V HAVANA	4-00	305	2X	20,060	6.1%	1,216	2.8%	554
WESGRAY GUERNSEYS, VIOLA, WI								
WESGRAY DOUBLE L JESSICA	4-03	305	3X	21,560	5.4%	1,162	2.9%	630
COZY NOOK FARM, WAUKESHA, WI								
GRCOZY NOOK N GRETA	3-03	305	2X	27,370	3.8%	1,028	3.1%	841
COZY NOOK B HALLA	3-09	305	2X	24,770	4.4%	1,099	3.7%	906
VILTER CLARK & JOY, HARTLAND, WI								
FOUR WINDS MENTOR HIGHLITE	4-04	305	2X	22,730	4.2%	956	3.1%	705
FOUR WINDS DESTINY LOVE ET	5-11	305	2X	22,810	4.2%	949	3.2%	737

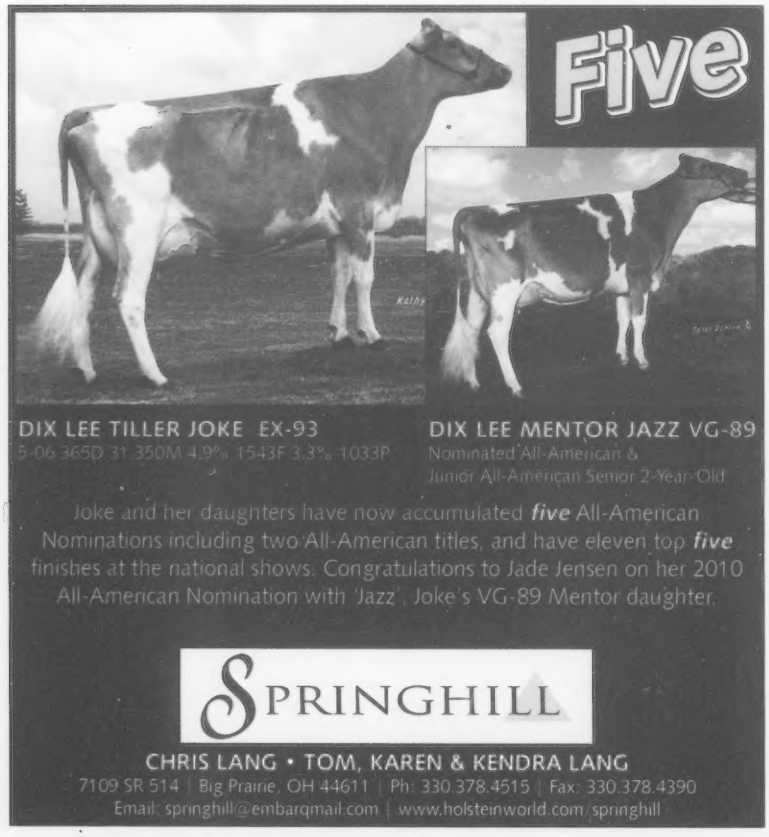

Golden Focus
Continued from Page 8

of those 21 have sons being used in AI sampling programs.

On the maternal side of the pedigree, the All-American contest has been dominated for nearly two decades by the family of Westlynn Tom Dee. Since the great cow herself was first nominated in 1993, a member of this family has received at least an HM All-American certificate every single year. This year, maternal descendents accounted for five nominations, three in the heifer classes and a pair of cows. However, Marshdene Magic Mary, EX-94, has pushed the bar a bit higher with six maternal offspring making the cut. Five heifers and a Milking Fall Yearling were nominated accounting for three different generations of the family.

Lastly, I looked at those nominees that had been purchased. Almost 75% of the nominees are bred and owned. Of the 25 that are not, five were procured from purchased embryos, nine through private sales and 11 through public auctions. So, if you aren't sure your 2011 nominee is already out in the barn, look no further than the many outstanding sales featuring Registered Guernseys that are coming up this spring and summer.

Congratulations to all the nominees!

EVERY BOTTLE INCLUDES A HARDER WORKING INGREDIENT:

From researchers who have published more studies in veterinary journals than any other brand,[1] to the largest field force in the industry, no one works harder on behalf of dairy producers than Pfizer Animal Health. For more straight talk on timed AI, contact your veterinarian or visit dairywellnessplan.com.

Lutalyse®
(dinoprost tromethamine)
Sterile Solution

EAZI-BREED® CIDR®
Cattle Insert

Important Safety Information: Do not administer LUTALYSE in pregnant animals unless cessation of pregnancy is desired. Women of childbearing age and persons with respiratory problems should exercise extreme caution when handling LUTALYSE.

Dairy Wellness Makes a Difference™ Pfizer *Animal Health*

[1]Based on a literature search conducted for the *Journal of Animal Science*, *Journal of Dairy Science* and *Theriogenology*, 1995-2008.
All brands are the property of Pfizer Inc., its affiliates and/or its licensors. ©2010 Pfizer Inc. All rights reserved. LUT10004

See page 64 for product label

A Fitting Sire for the All-American Issue

MILLBORNE TILLER FAYES FAME
PTAT + 2.0, UDC + 2.0, FLC + 2.7, +245M, .00F, +.03P
He is siring the kind that everyone likes, not too tall, tremendous strength, flat bone with good legs and feet and udders. You will love the rear view of his daughters; everyone has a second look at their wide rumps and width of rear udders. His first daughter at Millborne was nominated HM AA Fall Yearling in 2009 and is now VG-86 at 2 years. His second daughter in the milking string will be at the New York Spring Show.

Brian has semen in his tank.
$10 / unit

R-WAY ROYAL OAK FAYE EX94 (4 calves as a 5-Year-Old)
Unanimous AA Jr 3-Year-Old | AA Jr 2-Year-Old | Nom. 5x AA
Her daughters:
Millborne Tiller Fancy EX-92
3-05 365D 23,379M 4.4% 1039F 3.6% 843P | Nom AA.
Has an eye-catching September 2010 Spider at City Slickers.
R-Way Millborne Flair EX-92
4-05 350D 19,752M 4.2% 839F 3.2% 641P
Her daughter was 1st Summer Yearling at the New York State Fair 2010.

Millborne Farms

P. Morey Miller & Family ~ Granby, CT 860.653.7778 **Gert & Arda Schut** ~ Shoreham, VT 802.897.2732

Our Nominations at Ripley Farms

Lang Haven Aaron Treasure ET VG-85 (90MS)
Nominated All-American & Jr All-American Fall Yearling in Milk
#16 on the 12/10 CPI List

R-Way Royalty Rae EX-91 (92MS)
Nominated All-American & Jr All-American Jr 3-Year-Old
3rd Generation Excellent

Also Nominated:
Ripley Farms AP C Queena TW - Nom AA & Jr AA Summer Yearling
Ripley Farms Alton C Halley ET - Nom Jr AA Summer Yearling
Ripley Farms Coni Tina ET & Ripley Farms Coni Tess ET - Nom AA Produce of Dam
Queena, Halley, Tess, Treasure & Rae Nom AA Exhibitors Herd

Ripley Farms
CORTLAND, NEW YORK

Roland & Patricia - 315.496.2281 | ripleyfarms1@juno.com
Tom & Crystle - 315.496.2380 | ripfarms@gmail.com
Dan & Shari - 315.496.3220 | dsrip1@verizon.net
Visit our website: www.ripleyfarms.com

Index To Advertisers

Abiqua Acres 62
Anovadale Guernseys 61
Balmoral Farms 62
Bay Meadow Farms 61
Beauty View Farm 61
Blue Halter Sale 15
Borg N Lund 61
Buckeye Classic Sale 13
California GBA 61
Chupps Guernsey Farm 62
Clear Weather Farm 69
Craig-Moor Farm 62
Dairybelt Guernsey Sires 63
Den-Be Farm 15
Dix-Lee Farm 61
Donnybrook Farm 62
Erdman, Meyer & Friendship 72
Excalibur Insurance 63
Four Winds Farm 2, 3
Green Ridge Farm 61
Guernsey Foundation 63
Highland Farm 62
Hoard's Dairyman Farm 62
Idle Neer Farm 61
Jens-Gold Farms 62
Kas Knoll Farm 62
Knapps Guernseys 20, 21
Kowski Farms, Inc. 63
Larksdale Farm 63
Lambrecht's Guernsey Farm 61
Land of Living Farm 4
Lavon Farms 62
Lily Lane Farm 62
Locust Hill Guernseys 57
Lushacres Guernseys 62
Maplehurst Farm 63
Mar Gold Guernseys 61
Mar Ral Guernseys 62
Marodore Farm 62
Millborne Farm 68
Milky Way Farm 64
Misty Meadows Farm 63
Mt. Ararat Farm 61
Muffets Twin Acre Guernseys 61
Nells Glow Guernseys 61
New York Guernsey Breeders 62
Oak Crest Farm 61
Oak Knob Guernseys 61
Ohio GBA 13
Oklahoma GBA 62
Pennsylvania GBA 15
Pfizer Animal Health 65, 67, 71
Ripley Farms 68
Riverwood Farm 61
Select Sires 6, 7, 69
Smithfield Guernseys 62
Snider Homestead Farm 70
Spencers Guernsey Farm 62
Spring Hill Farm 66
Spring Walk Farm 62
Springer Dairy 61
Tennessee GBA 62
Tri-Haven Farm 15
United Guernsey Genetics 63
Upper Mid West Spring Sale 63
Vicland Farms 63
Walnut Ridge Farm 61
Welcome Stock Farm 62
Whispering Pines Farm 62
Willow Grove Guernseys 51
Wisconsin GBA 63
Yellow Creek Farm 61

Calendar of Events

Sales

March 11 - Wisconsin Video Sale
New Glarus, Wisconsin

March 26 - Four Winds Dispersal
Hartland, Wisconsin

April 1 - Buckeye Classic Sale
Columbus, Ohio

April 7 - Kentucky National Sale
Louisville, Kentucky

April 16 - Blue Halter Sale
Bedford, Pennsylvania

April 30 - Upper Mid West Spring Sale
West Salem, Wisconsin

May 14 -Ozark Jubilee Sale
Branson, Missouri

June 23-27 - National Guernsey Convention,
Collinsville, Illinois

Clear Weather Farm
Devin & Nancy Bell
9227 W 450 S | Colfax IN 46035
Telephone: 765.324.2690
Email: nancy.j.williams@excite.com
Cattle | Homemade Butter | Milk Soap

Showcase Selections Success
MONTE

Showcase Selections

Photo (l to r): Up The Creek Montes Hope (EX-90-EX-90-MS), first senior 3-yr.-old, Minnesota State Fair 2010, Kevin and Karen Anderson, Lester Prairie, MN, *K. DeBruin*; Rocky Hill Monte Genesee (EX-91-EX-91-MS), 2010 Jr. All-American 4-yr.-old nominee, Thomas McCarty, Hughesville, PA, *Fisher*.

7GU407 Faria Farms G MONTE-ET
TILLER x Land of Living P Gratitude-ET (EX-94) x Wincrest Vayette Grace (EX-95)
+1.8T +1.6UDC +2.2FLC +2.0PL

Chosen as a young sire for Select's Showcase Selections™ program, MONTE has fulfilled all expectations! Show winning type is his game and these daughters have placed at the top of the class to confirm MONTE's abilities. Sired by five-time World Dairy Expo Premier Sire, 7GU360 TILLER, and out of two former national grand champion cows on the maternal side, MONTE will deliver you to the winner's circle. Contact your Select Sires representative today to special order MONTE!

SELECT SIRES

Phone (614) 873 4683 ◆ Fax (614) 873 5751 ◆ www.selectsires.com

Our Shining Stars

Sniders Dollar Adeline EX-93
5-07 365D 22,394M 4.6 1031F 3.3 744P
Nom AA Aged Cow
Grand & Res Supreme 2010 PA Farm Show
Res Grand 2010 NY Spring Show
Due 3-25 to Magic

Sniders Adacka Agile EX-91
3-07 327D 20,433M 5.0 1027F 3.4 685P
Nom AA Sr 3-Year-Old
Due 3-18 to Perfecto

Sniders Garrett Allyson VG-86
3-02 proj 305 16,284M 4.8 781F 3.7 602P
Nom AA Jr 3-Year-Old
Due back at 4-1 to Kringle

Sniders Adacka Barbaro VG-88
2-03 365D 18,090M 4.4 790F 3.4 619P
Nom AA Jr 3-Year-Old
Due 5-21 to Rip

Sniders Les Bozella
Nom AA Spring Yearling
& AA Produce of Dam

Sniders Adacka Scenario
Nom AA Spring Yearling

Sniders Adacka Agile, Sniders Adacka Barbaro and Sniders Dollar Adeline nominated All-American Sr Best Three.
Sniders Les Bozella and Sniders Adacka Bojangle nominated All-American Produce of Dam.
Sniders Les Bozella, Sniders Tiller Avary, Sniders Adacka Barbaro, Sniders Adacka Agile and Sniders Dollar Adeline nominated All-American Exhibitors Herd.
Congratulations to the Chupps on their All-American Jr 2-Year-Old Nomination with Sniders Adacka Delcie!

Snider Homestead **Brad, Berneta & Kendy Gable | Aaron, Amy, Bella & Blaire Gable**
2563 Brumbaugh Rd., New Enterprise, PA 16664 | 814.766.3272 | homesteadguernseys@yahoo.com

SAYING A COW IS MORE IN HEAT IS LIKE SAYING SHE'S MORE PREGNANT.

As the pioneer in dairy reproduction, we can say with confidence that one product doesn't produce stronger heats than another. If you really want to improve pregnancy rates, look to the people behind the product. Talk to your veterinarian or Pfizer Animal Health representative.

Lutalyse®
(dinoprost tromethamine)
Sterile Solution

EAZI-BREED® CIDR®
Cattle Insert

Important Safety Information: Do not administer LUTALYSE in pregnant animals unless cessation of pregnancy is desired. Women of childbearing age and persons with respiratory problems should exercise extreme caution when handling LUTALYSE.

Dairy Wellness Makes a Difference™ Pfizer *Animal Health*

All brands are the property of Pfizer Inc., its affiliates and/or its licensors. ©2010 Pfizer Inc. All rights reserved. LUT10001

See page 64 for product label

3000 MILES | 3 NAT'L SHOWS | THREE PARTNERS | 5 ALL-AMERICAN NOMINATIONS IN OUR FIRST YEAR

What a Great Combination!

Knapps Challenge Admiration
Nominated All-American Spring Calf
1st NGS-Madison | 2nd NGS-Harrisburg & Louisville

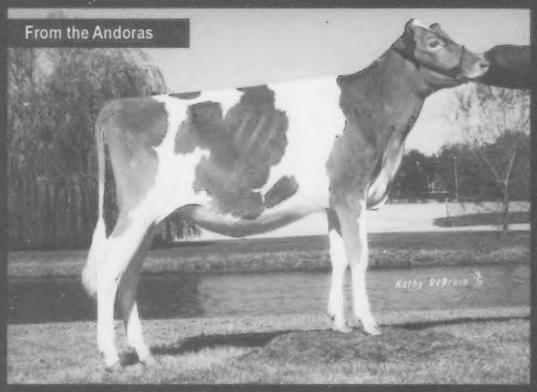

Adams Creek Morey Avalanche
Nominated All-American Winter Calf
1st NGS-Harrisburg | 3rd NGS-Madison & Louisville

Rocky Hill Showtime Remedy
Nominated All-American Fall Calf
1st NGS-Harrisburg | 2nd NGS-Louisville | 4th NGS-Madison

Moens Gibson Robin
Nominated All-American Sr. 3-Year-Old
2nd NGS-Louisville | 1st & Grand Champion Illinois State Fair

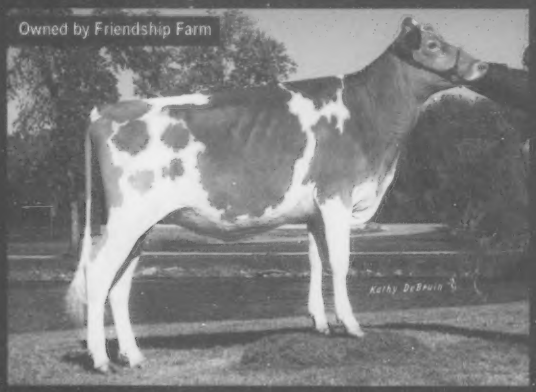

Friendship A Mistic
Nominated All-American Summer Yearling
1st & Junior Champion NGS-Harrisburg | 3rd NGS-Madison & Louisville

Oat Hill Archie Keanaa
5th Jr 2-Year-Old NGS-Madison | 1st Jr 2-Year-Old Ill. State Fair

We had an unbelievable 1st year and can't wait for 2011!

FRIENDSHIP FARM
Dick & Judy Whalen | Millbrook, NY

ERDMAN DAIRY
Myron & Mark Erdman | Chenoa, IL

JIM & ANN MEYER FAMILY
Fairbury, IL